

# **Manual de Configuración VTO y VTH Desde ConfigTool**

## Inicialización VTO

- Para inicializar el VTO desde configtool, seleccionamos el dispositivo y después damos en “inicializar”.

NO.	Status	Type	Model	IP:Port	MAC	Version	Operate
<input checked="" type="checkbox"/>	Uninitialized	VTO	DHI-VT02211G-WP	192.168.1.110:37777	f4:b1:c2:17:b6:2d	V4.511.0000...	Edit Details Web

- Nos aparecerá esta ventana de **Inicialización** y damos clic en el botón de **inicializar**.

NO.	Type	Model	IP	MAC	Version
1	VTO	DHI-VT02211G-WP	192.168.1.110	f4:b1:c2:17:b6:2d	V4.511.0000000...

Below the table, a note states: "\*The list only shows connected LAN device(s), you cannot initialize crossing LAN." A red box highlights the "Initialize" button at the bottom right of the dialog. At the bottom of the main interface, it shows "You have selected 1 device(s)" with radio buttons for "Uninitialized" (checked) and "Initialized", and buttons for "IPV4" and "IPV6".

Device initialization ×

1 device(s) have not been initialized

Username

New Password

Weak  Medium  Strong

Confirm Password

Use a password that has 8 to 32 characters, it can be a combination of letter(s), number(s) and symbol(s) with at least two kinds of them. (excluding single quote('), double quote("), colon(:), semicolon(;), connection symbol(&))

Email Address  (for password reset)

\*After you have set new password, please set password again in "Search Setting".

Agregaremos una contraseña con la cual se quedará configurado nuestro VTO.

Device initialization ×

1 device(s) have not been initialized

Username

New Password

Weak  Medium  Strong

Confirm Password

Use a password that has 8 to 32 characters, it can be a combination of letter(s), number(s) and symbol(s) with at least two kinds of them. (excluding single quote('), double quote("), colon(:), semicolon(;), connection symbol(&))

Email Address  (for password reset)

\*After you have set new password, please set password again in "Search Setting".

Una vez que agregamos la contraseña, nosotros decidimos si agregar un correo si no se desea solo se desmarca y damos siguientes.

**NOTA: El correo es para recuperar la contraseña en caso que la hayamos olvidado.**

- En ocasiones, no nos permite inicializar el dispositivo desde **ConfigTool**, nos aparecerá este error. Para ello hay que inicializarlo desde el **WebServices** del **VTO**.

Initialization ×

0 device(s) have been activated!

NO.	Type	Model	IP	MAC	Version
1	 VTO	DHI-VTO2211G-WP	192.168.1.110	f4:b1:c2:17:b6:2d	V4.511.0000000.0.R

Finish

- Para inicializarlo desde el Web Services del VTO entramos al navegador con la IP que nos da por default el VTO, pueden ser **192.168.1.108** o **192.168.1.110**. Aceptamos términos y condiciones y damos siguiente.

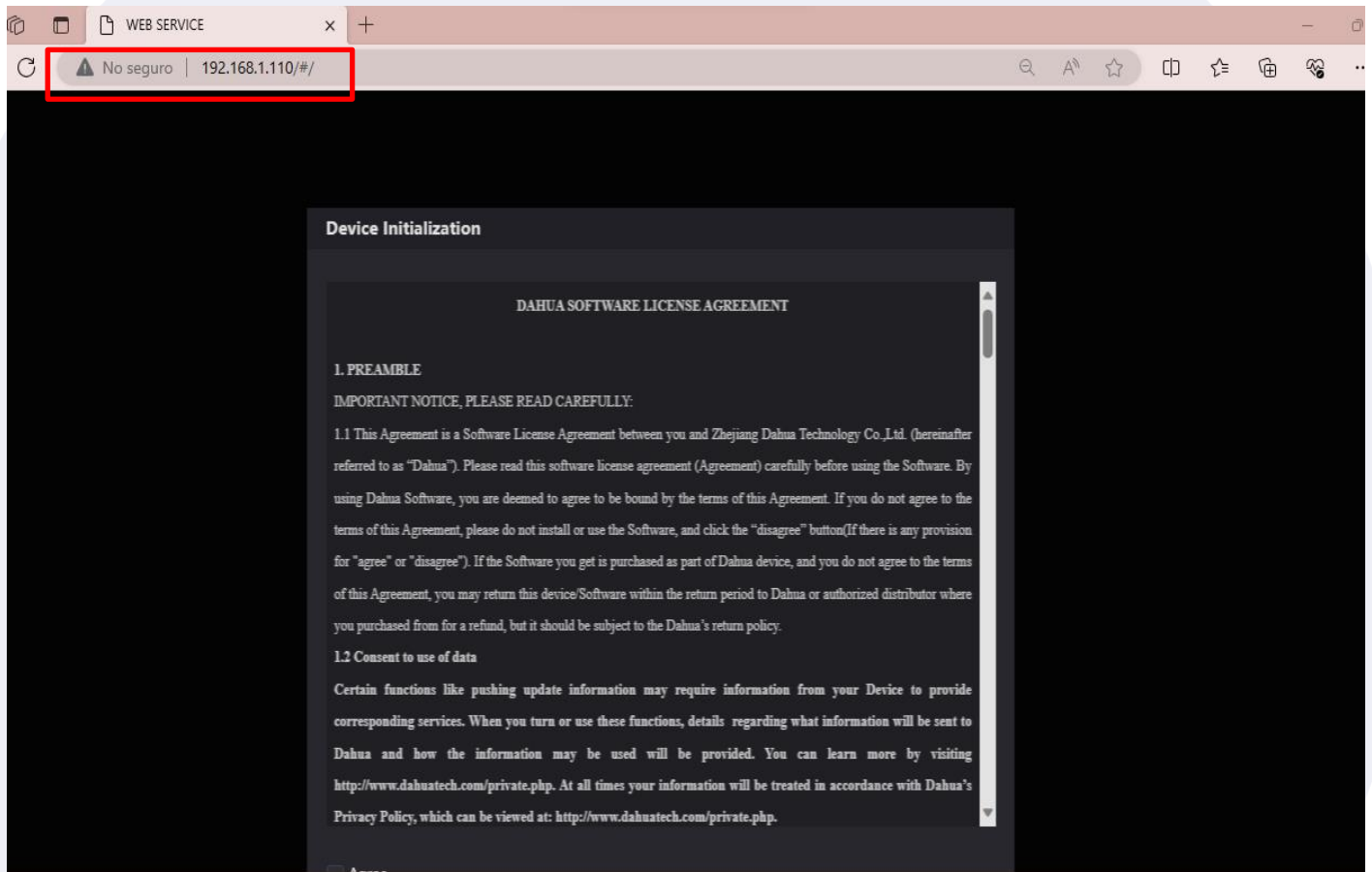

- Después de aceptar los términos y condiciones, debemos asignarle la contraseña a nuestro **VTO**, para poder ingresar al **WEB SERVICES**.

**Device Initialization**

1 — 2 — 3  
One — Two — Three

Username admin

Password

Weak Medium Strong

Confirm Password

The minimum pass phrase length is 8 characters

Next

- Una vez que hayamos ingresado la contraseña, nos pide agregar un email, es opcional si desea agregarlo, si no se desea agregar desmarcamos y damos **Next**. Ya por último damos **OK** para finalizar la Inicialización del equipo.

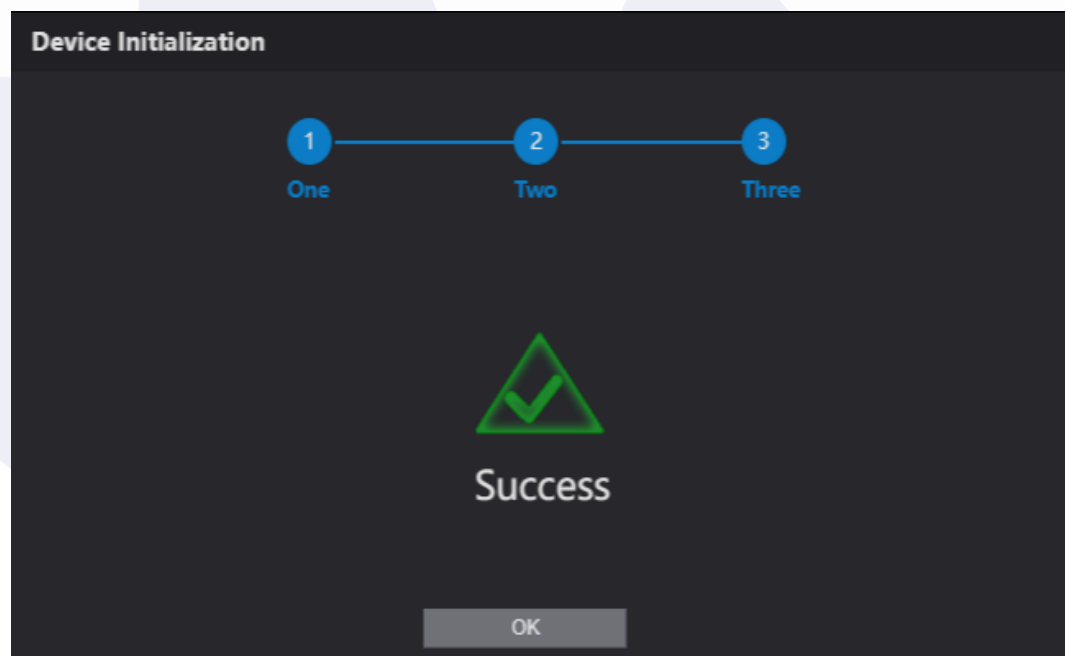
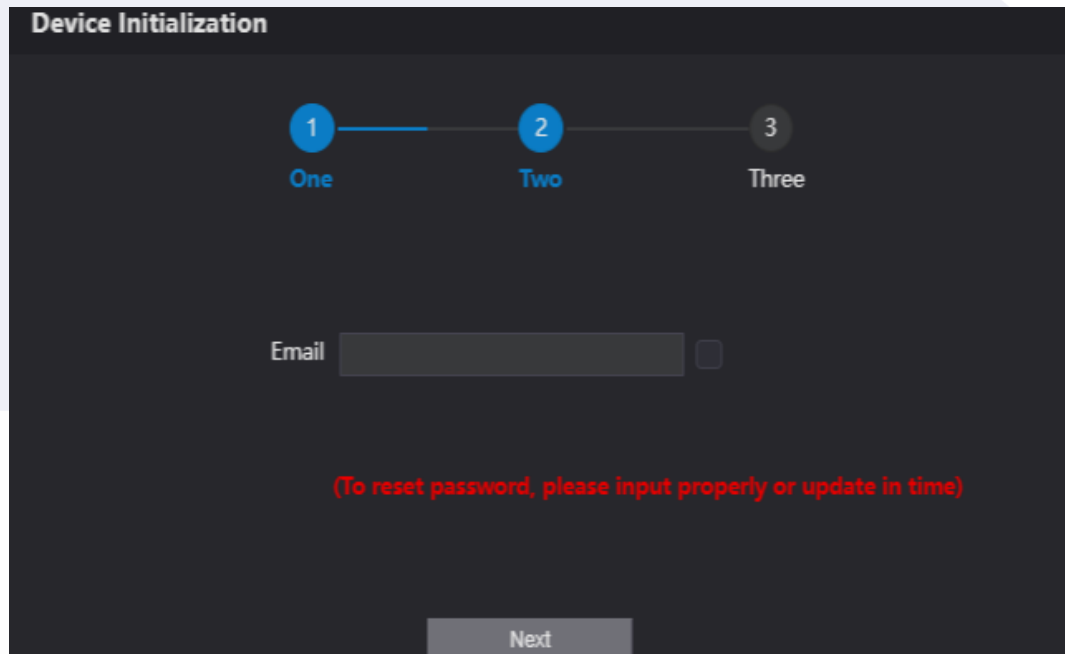

- Ya inicializado el equipo, podremos ingresar a su **web services** para realizar la configuración. Para ello ingresamos con nuestro usuario que es **admin** y la contraseña que se le asigno en la configuración.

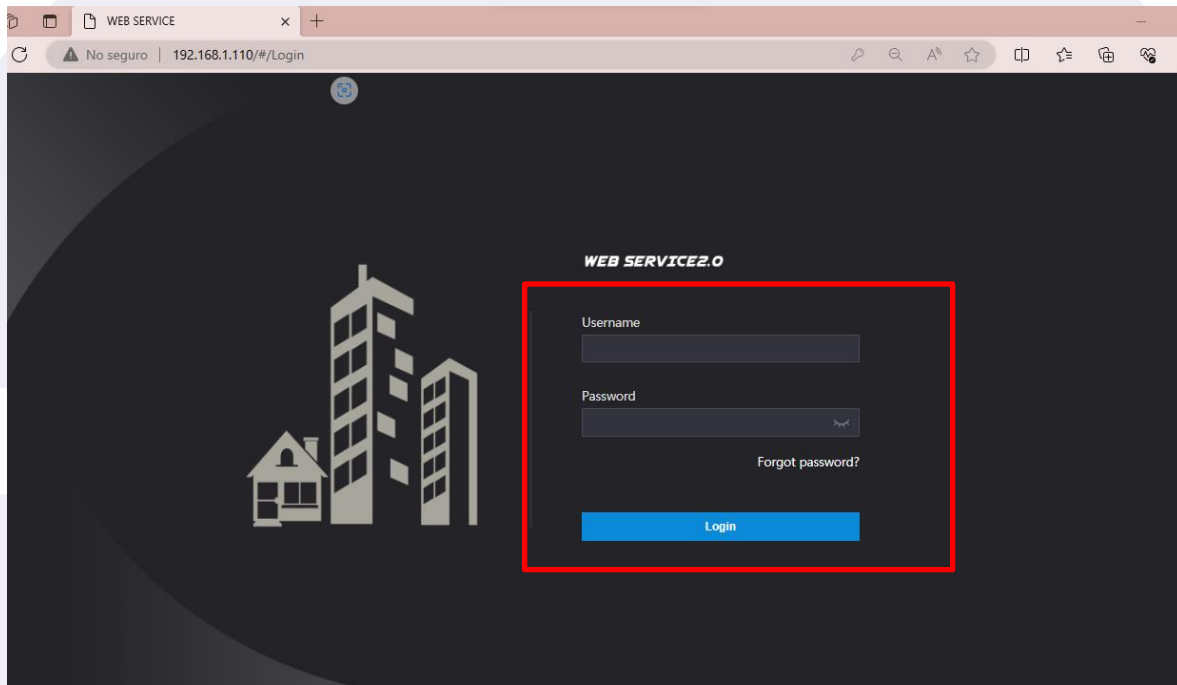

- Una vez que ingresamos, nos dirigimos a realizar el cambio de la zona horaria y sincronizar la hora, para ello nos dirigimos a **LOCAL SETTINGS**.

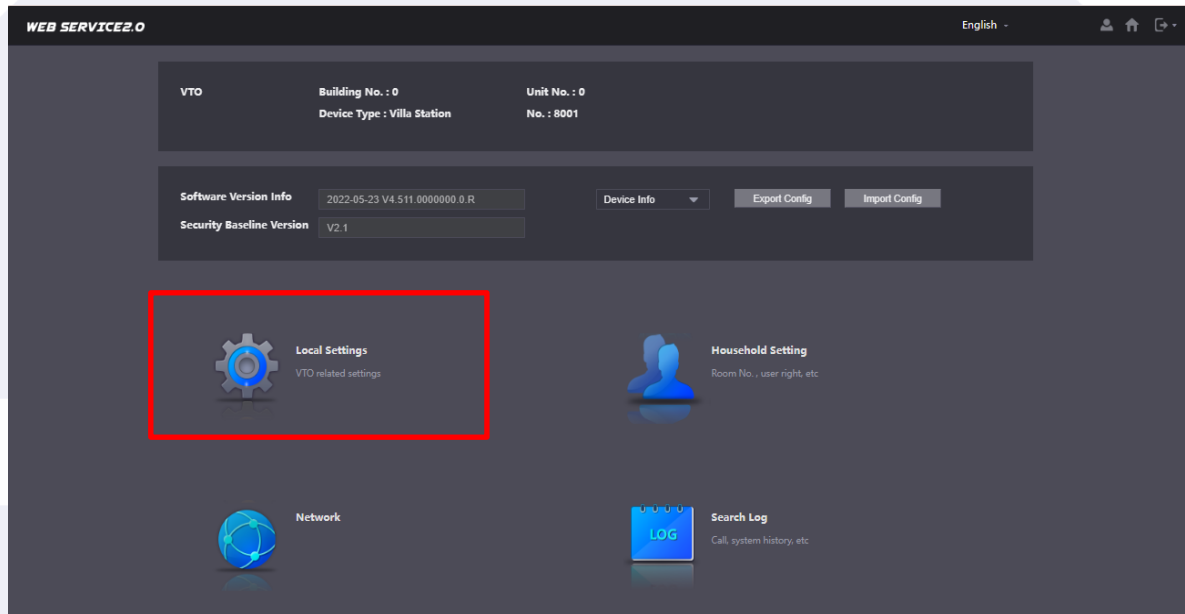

- En **Time Zona** siempre tiene que ser **GMT -06:00** ya hecho la modificación, nos vamos a **Sync with PC**, una vez hecho los cambios, damos en clic en **guardar**.

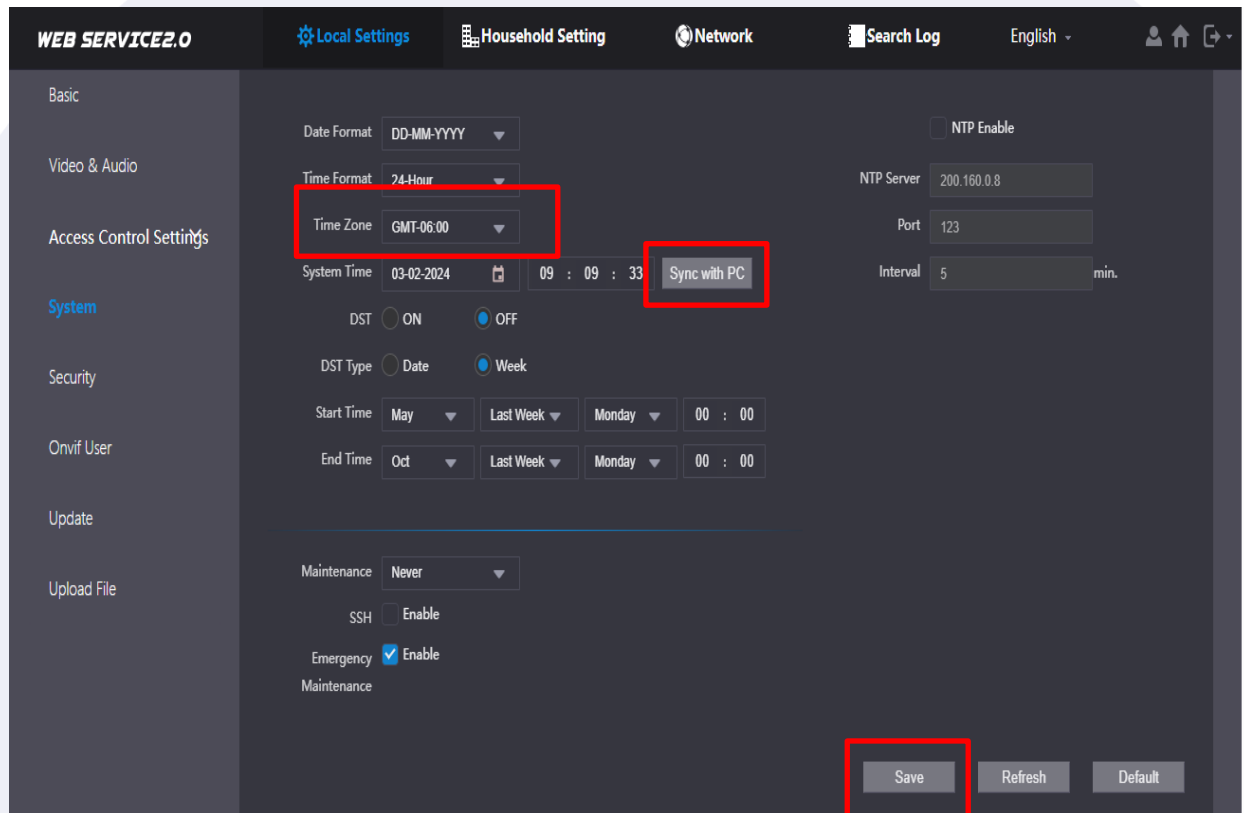

- Estableceremos una IP válida del segmento de acuerdo al proveedor de servicios de internet donde instale los equipos. Una vez hecho los cambios daremos en guardar.

**NOTA:** El equipo se reiniciará después del cambio.

- Quitaremos el check box del **SIP SERVER** para modificar algunos parámetros, una vez modificado se procede a guardar cambios y esperamos a que se reinicie el equipo.

WEB SERVICE2.0 Local Settings Household Setting Network Search Log English

Basic

UPnP

**SIP Server**

Firewall

SIP Server  Enable

Server Type VTO

IP Address 10.2.8.99

Port 5060

Username 8001

Password .....

SIP Domain VDP

SIP Server Username admin

SIP Server Password .....

Warning: The device will be rebooted after modifying the SIP server enable status.

Save Refresh Default

Remplazar la IP que tendrá nuestro VTO

Colocamos el usuario del VTO

Colocamos la contraseña del VTO

## Inicialización VTH

- Para inicializar el VTH desde **ConfigTool**, seleccionamos el dispositivo y después damos en “inicializar”.

NO.	Status	Type	Model	IP : Port	MAC	Version	Operate
1	Uninitialized	ARC	DHI-ARC3000H-W2	10.2.8.45:37777	f4:b1:c2:4b:03:33	V1.001.0000...	Edit Details Web
2	Uninitialized	VTH	VTH2421F-P	10.2.8.34:37777	bc:32:5f:85:c4:be	V4.700.0000...	Edit Details

- Nos aparecerá esta ventana de **Inicialización** y damos clic en el botón de **inicializar**.

30 Device(s) found

Search Setting

Initialize Batch Modify IP Import Export Manual Add Delete

Search

Device initialization

1 device(s) have not been initialized

NO.	Type	Model	IP	MAC	Version
1	VTH	VTH2421F-P	10.2.8.34	bc:32:5f:85:c4:be	V4.700.0000000...

\*The list only shows connected LAN device(s), you cannot initialize crossing LAN.

Initialize

You have selected 1 device(s)  Uninitialized  Initialized

Device initialization ×

1 device(s) have not been initialized

Username

New Password

Weak Medium Strong

Confirm Password

Use a password that has 8 to 32 characters, it can be a combination of letter(s), number(s) and symbol(s) with at least two kinds of them. (excluding single quote('), double quote("), colon(:), semicolon(;), connection symbol(&))

Email Address  (for password reset)

\*After you have set new password, please set password again in "Search Setting".

Agregaremos una contraseña con la cual se quedará configurado nuestro VTH.

Device initialization ×

1 device(s) have not been initialized

Username

New Password

Weak Medium Strong

Confirm Password

Use a password that has 8 to 32 characters, it can be a combination of letter(s), number(s) and symbol(s) with at least two kinds of them. (excluding single quote('), double quote("), colon(:), semicolon(;), connection symbol(&))

Email Address  (for password reset)

\*After you have set new password, please set password again in "Search Setting".

Una vez que agregamos la contraseña, nosotros decidimos si agregar un correo si no se desea solo se desmarca y damos siguientes.

**NOTA: El correo es para recuperar la contraseña en caso que la hayamos olvidado.**

- Aparecerá  , esto quiere decir que se inicializo correctamente. Enseguida seleccionamos el lenguaje y seleccionamos **Español Latinoamérica** y damos **FINISH**.

Initialization [X]

1 device(s) have been activated!

NO.	Type	Model	IP	MAC	Version
1	<input checked="" type="checkbox"/> VTH	VTH2421F-P	10.2.8.34	bc:32:5f:85:c4:be	V4.700.0000000.0.R

Language

Initialization [X]

1 device(s) have been activated!

NO.	Type	Version
1	<input checked="" type="checkbox"/> VTH	V4.700.0000000.0.R

Initialization [X]

Configure and restart

Choose a language:

Finish

Language

- Una vez que hayamos hecho los cambios nos volverá aparecer, esto quiere decir que los cambios se guardaron correctamente. Por último, damos **FINISH**.

Initialization ×

1 device(s) have been activated!

NO.	Type	Model	IP	MAC	Version	
1	<input checked="" type="checkbox"/>	VTH	VTH2421F-P	10.2.8.34	bc:32:5f:85:c4:be	V4.700.0000000.0.R

- Una vez inicializado el VTH podremos comenzar con su configuración.

NO.	Status	Type	Model	IP:Port	MAC	Version	Operate
1	Initialized	VTH	VTH2421F-P	10.2.8.34:37777	bc:32:5f85:c4:be	V4.700.0000...	Edit Details

- Para poder realizar la configuración del VTH es importante agregar la contraseña del equipo para realizar modificaciones, para ello modificamos la contraseña.

- Nos dirigimos al apartado de **Device Config** y seleccionaremos el VTH a configurar y damos clic en **Get Device Info**.

- En **Network Config** se configurará el apartado de SIP SERVER, de acuerdo a la IP que le asignaste a tu VTO.

- En **Network Terminals** se configurará la **IP, usuario y contraseña** que le asignaste a tu VTO. Una vez que se haya guardado se habilita **VTO Enable Status** y guardamos.

Field	Value
Main VTO Name	Main VTO
Main VTO IP	10 . 2 . 8 . 99
Main VTO User	admin
Main VTO Pwd	.....
VTO Enable Status	<input checked="" type="checkbox"/>

A 'Save' button is located at the bottom right of the configuration area. An 'Apply to...' button is also visible at the bottom right of the main panel.

- Para aplicar los cambios modificados en los apartados de **Network Config** y **Network Terminals**, seleccionamos nuestro equipo y damos **Config**, nos aparecerá el siguiente recuadro, damos **OK** y regresamos.

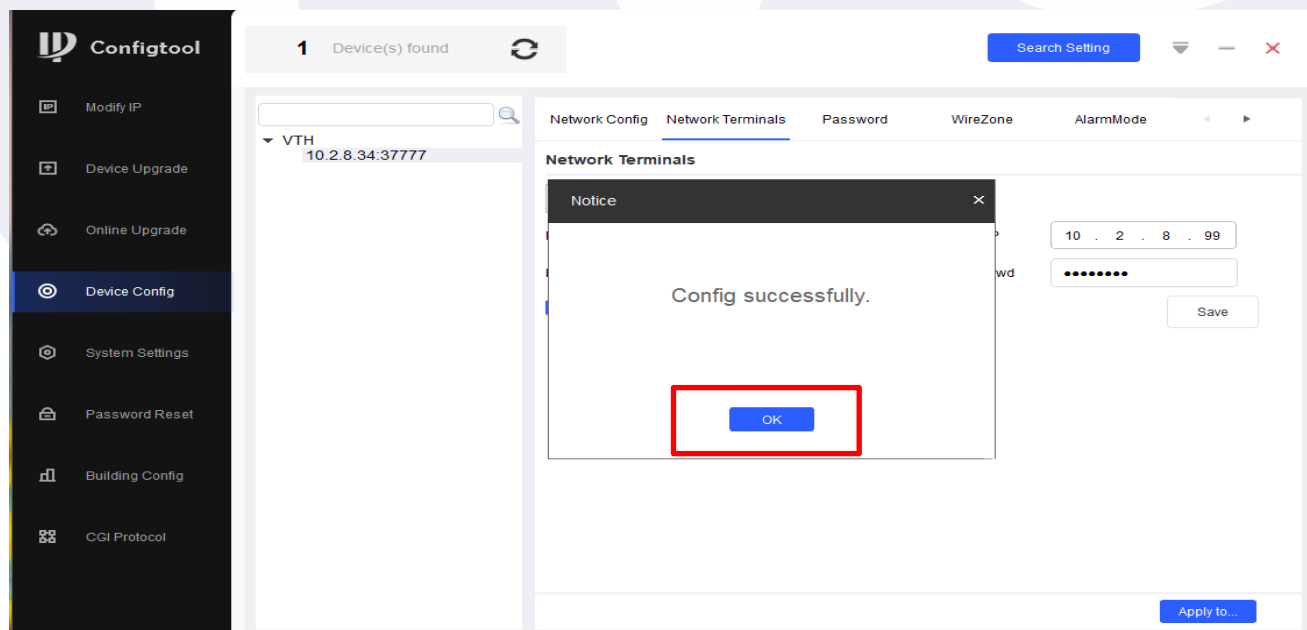
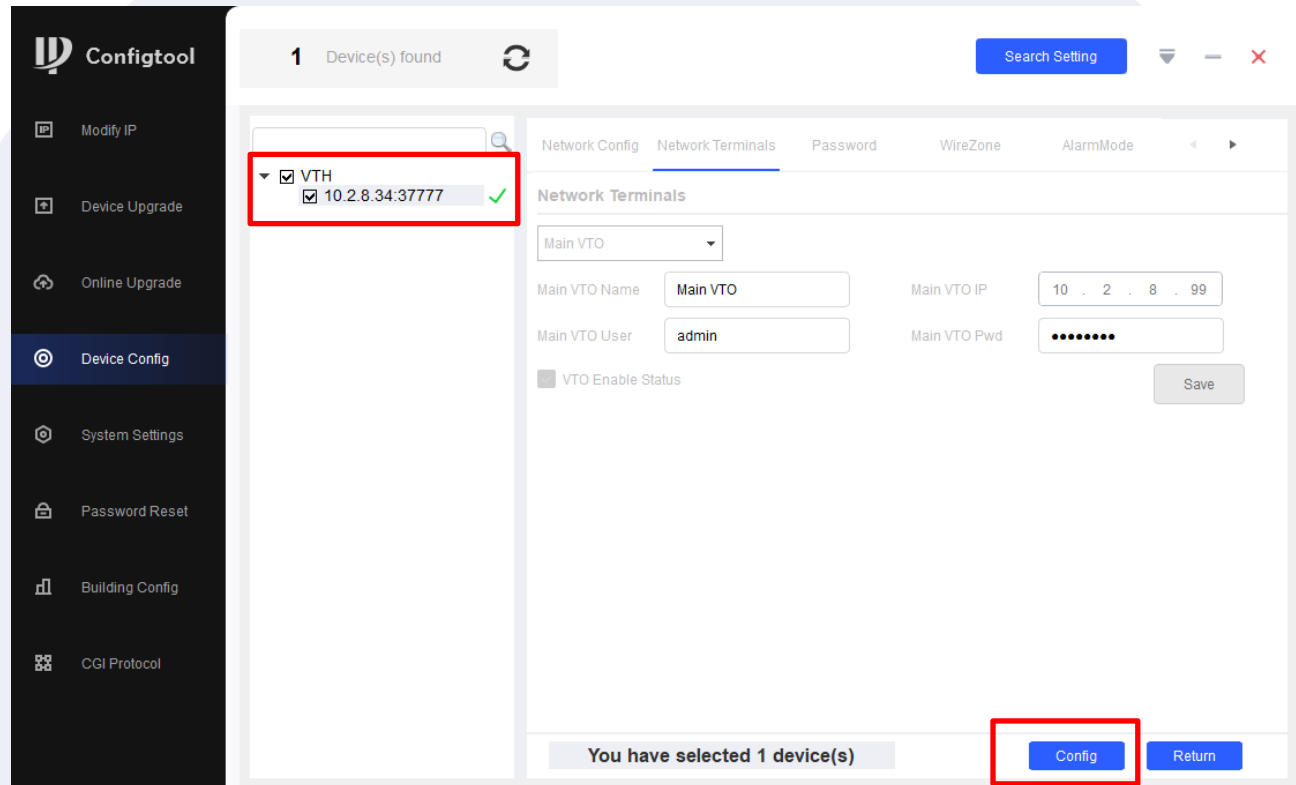

- Para cambiar el horario de nuestro VTH, nos vamos al apartado de **System Settings**, enseguida vamos a **Timing** y buscamos la zona horaria que nos corresponde la cual siempre será **UTC-06:00**. Una vez realizado los cambios damos **Save** para que los cambios se guarden correctamente.

- Para mandar reiniciar nuestro equipo desde ConfigTool, seleccionamos nuestro equipo que deseamos reiniciar y nos vamos a **Restore**, damos en **OK** y cuando el equipo se mande a reiniciar nos aparecerá  esto quiere decir que el equipo se reinició correctamente.

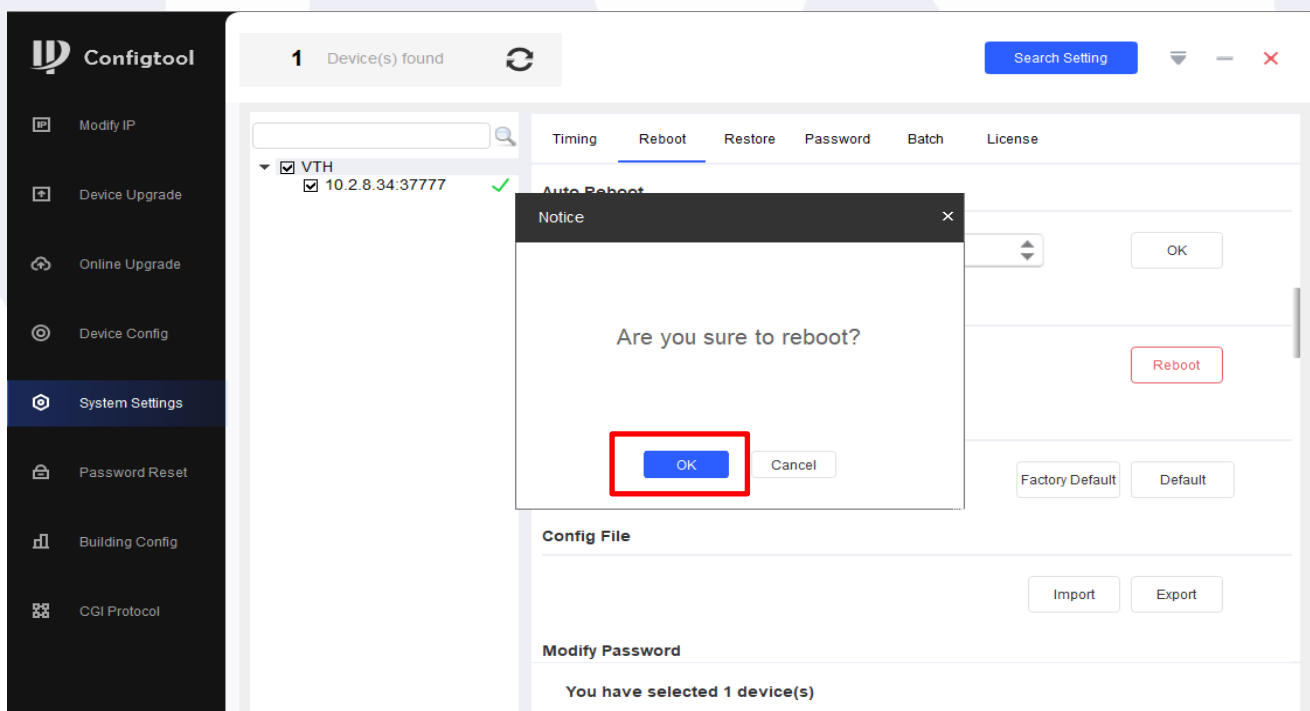
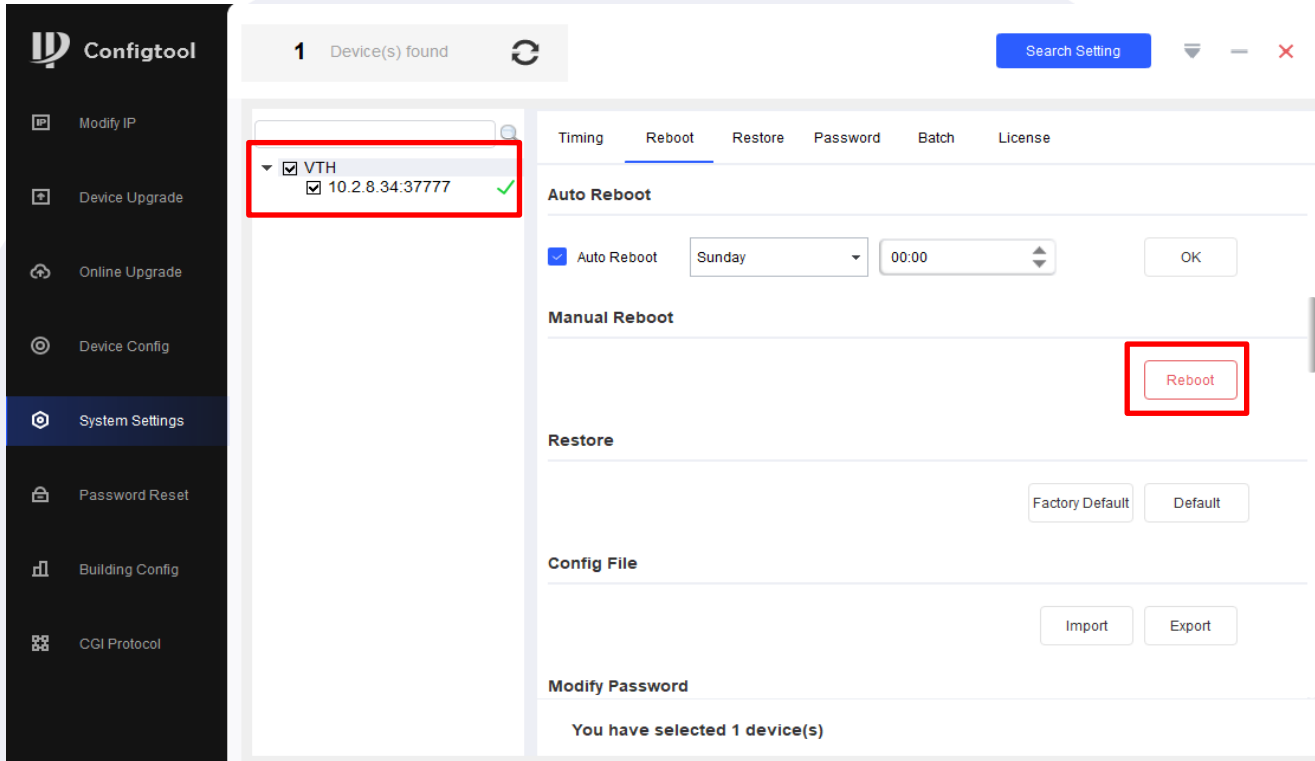

- Para revisar que mis equipos ya están enlazados nos vamos al **WEB SERVICES** del **VTO**, en el apartado **Household Setting** y **Status**, nos aparecerán los equipos en línea. Enseguida podremos realizar una prueba mandando a llamar del **VTO** a nuestro **VTH**.

Room No.	Status	IP-Port	Reg Time	Off Time
8001	Online	10.2.8.99:5061	03-02-2024 08:51:46	0
9901#0	Online	10.2.8.34:5062	03-02-2024 08:51:59	01-02-2024 07:08:20

At the bottom right of the table, there is a pagination control: '<< 1/1 >> Goto [ ] +'