

# nodegrid

User Guide

# User Guide

---

Nodegrid Serial Console™

Nodegrid Services Router™

Nodegrid Bold SR™

Nodegrid Manager™

This document supports versions 4.0.x.

### **U.S. Notification**

**WARNING:** Changes or modifications to this unit not expressly approved by the party responsible for compliance could void the user's authority to operate the equipment.

**NOTE:** This equipment has been tested and found to comply with the limits for a Class A digital device, pursuant to Part 15 of the FCC Rules. These limits are designed to provide reasonable protection against harmful interference when the equipment is operated in a commercial environment. This equipment generates, uses and can radiate radio frequency energy and, if not installed and used in accordance with the instruction manual, may cause harmful interference to radio communications. Operation of this equipment in a residential area is likely to cause harmful interference, in which case the user will be required to correct the interference at his/her own expense.

### **Canadian Notification**

This Class A digital apparatus complies with Canadian ICES-003.

Cet appareil numérique de la classe A est conforme à la norme NMB-003 du Canada.

### **European Union Notification**

**Note:** This is a class A product. In a domestic environment, this product may cause radio interference in which case the user may be required to take adequate measures.

### **Japan Notification**

この装置は、クラスA情報技術装置です。この装置を家庭環境で使用すると電波妨害を引き起こすことがあります。この場合には使用者が適切な対策を講ずるよう要求されることがあります。

VCCI-A

All other marks are the property of their respective owners. This document may contain confidential and/or proprietary information of ZPE Systems, Inc., and its receipt or possession does not convey any right to reproduce, disclose its contents, or to manufacture or sell anything that it may describe. Reproduction, disclosure, or use without specific authorization from ZPE Systems, Inc. is strictly prohibited.

©2019 ZPE Systems, Inc. All rights reserved.

# Table of Contents

## Introduction

### Product Overview

- Nodegrid Serial Console
  - Nodegrid Serial Console - S Series
  - Nodegrid Serial Console - R Series
  - Nodegrid Serial Console - T Series
- Nodegrid Services Router
  - Nodegrid Services Router
  - Nodegrid Services Router Expansion Modules
  - Expansion Module Compatibility Chart
- Nodegrid Bold SR
- Nodegrid Manager

### Installation

- Hardware Installation
  - What's in the Box?
  - Installation of Modules for Nodegrid Services Router
  - Rack Mounting
  - Network Connection
  - Connecting Power Cord(s)
- Connecting Target Devices
  - Connecting Serial Target Devices
  - Connecting IP Target Devices
- Connecting to a Nodegrid
  - Connection via Console Port
  - Connecting via ETH0
  - Connection via Wi-Fi
  - Connection via KVM Port
- Nodegrid Manager Installation
  - Creating a Virtual Machine - VMWare
  - Installing Nodegrid Manager
- Initial Network Configuration
  - Identify Current IP Address
    - Identify Current IP Address - WebUI
    - Identify Current IP Address - CLI
  - Define Static IP Address
    - Define Static IP Address - Web UI
    - Define Static IP Address - CLI

### Interfaces

- WebUI
- CLI
- Shell
- API

### Device Access

## Device Sessions

Device Sessions - Web UI

Device Sessions - CLI

## Device Information

Display Device Information - Web UI

Display Device Information - CLI

## Device Views

Table View

Tree View

Node View

Map View

Image View

## Search

Device Search

Global Search

## **Device Management (Managed Devices)**

### Configuration of Managed Devices

#### Serial Devices

Configure Serial Devices - WebUI

Configure Serial Devices - CLI

#### Service Processor Devices

Add Service Processor Devices - WebUI

Add Service Processor Devices - CLI

#### Devices with SSH

Add Devices with SSH - WebUI

Add Devices with SSH - CLI

#### Console Servers

Add Console Servers - WebUI

Add Console Server Ports - WebUI

Add Console Servers - CLI

Add Console Server Ports - CLI

#### KVM Switches

Add KVM Switches - WebUI

Add KVM Switch Ports - WebUI

Add KVM Switches - CLI

Add KVM Switch Ports - CLI

#### Rack PDU's

Rack PDUs - WebUI

Add Rack PDU - CLI

#### Cisco UCS

Add Cisco UCS - WebUI

Add Cisco UCS - CLI

#### Netapp

Add Netapp - WebUI

Add Netapp - CLI

#### Infrabox

Add Infrabox - WebUI

Add Infrabox - CLI

#### Virtual Machines

Add VMWare Virtual Machines - WebUI

Add VMWare Virtual Machines - CLI

Add KVM Virtual Machines - WebUI

Add KVM Virtual Machines - CLI

#### Auto-Discovery

Auto Discovery of Console Server and KVM Switch Ports

Auto Discovery of Console Server and KVM Switch ports - WebUI

Auto Discovery of Console Server and KVM Switch ports - CLI

Auto Discovery of Network Devices

Auto Discovery of Network Devices - WebUI

Auto Discovery of Network Devices - CLI

Auto Discovery of Virtual Machines

Auto Discovery of Virtual Machines - WebUI

Auto Discovery of Virtual Machines - CLI

Auto Discovery of DHCP Clients

Auto Discovery of DHCP Clients - Web UI

Auto Discovery of DHCP Clients - CLI

#### Device Settings

Hostname Detection

Configure Hostname Detection

Global Settings for Hostname Detection

Create a Probe or Match

Multi Sessions

Break Signal

Escape Sequences

Disable User Authentication

SSH / Telnet Port

Binary Socket

IP Aliases

Location

Web URL

Icon

Mode

Expiration

Device State Detection

Serial Devices

IP Devices

Run Custom Scripts on Device Status Change

Data Logging

Event Logging

Alert Strings and Custom Scripts

Custom Fields

Commands and Custom Commands

- Tree View Settings
- Device Types
- Preferences
  - Power Menu Preferences
  - Session Preferences

## Tracking

- Open Sessions
- Event List
- System Usage
- Discovery Logs
- Network Statistics
- Device Statistics
- Scheduler

## System

- Licenses
- System Preferences
  - Address Location
  - Session Idle Timeout
  - Login logo image
  - Login Banner
  - Utilization Rate
  - Console Port
  - Power Supplies
  - Network Boot (PXE)
- Date and Time
- Logging
- Custom Fields
- Dial-Up
- System Maintenance
  - Shutdown and Reboot
  - Software Upgrade
  - Factory Reset
  - System Configuration Checksum
  - Load System Certificate
  - Network Tools
- Backup and Restore
  - Save Settings
  - Restore Settings

## Network

- Settings
  - Hostname and Domain Name
  - Network Failover
  - IP Forwarding
  - Loopback Address
- Network Connection Configuration
  - Bonding Interfaces

- Ethernet Interfaces
- Mobile Broadband GSM Interface
- VLAN Interface
- WIFI Interface
  - WIFI Access Point
  - WIFI Client
  - WIFI Settings
- Bridge Interface
- Analog Modem Interface

Static Routes

Manual Hostnames

DHCP Server

Network Switch Configuration

- Switch Interfaces

- VLAN Configuration

- Untagged/Access Ports

- Tagged/Trunk Ports

- Backplane Ports

VPN

- SSL VPN

  - SSL VPN Client

  - SSL VPN SERVER

- IPSEC VPN

  - Authentication Methods

    - Pre-shared Keys

    - RSA Keys

    - X.509 Certificates

  - Connection Scenarios

    - Host to Host

    - Host to Site

    - Site to Site

    - Host to Multi Site

    - Site to Multi Site

  - Configuration of IPSec

## **Authentication**

- Local Accounts

  - Manage Local Users

  - Hash Format Password

  - Password Rules

- Groups

  - Manage Groups

    - Create a User Group

    - Add local users to a group

    - Assign system permissions and settings to a group

    - Assign external groups

    - Assign device permissions

## **Assign power outlet permissions**

External Authentication Provider

LDAP and Active Directory

TACACS +

RADIUS

Kerberos

## **Security**

Firewall

Services

Active Services

Managed Devices

Intrusion Prevention

SSH

Web Service

Cryptographic Protocols

## **Cloud**

Peers Overview

Cloud Settings

Enable Cloud

Automatic Enrollment

License Pool

Peer Management

## **Auditing Settings**

Data Logging

Events

Destinations

File

Syslog

SNMP Trap

Email Notification

## **Monitoring**

Customizing a Monitoring Template

SNMP Template

IPMI Discovery Template

Enabling Monitoring

## **Dashboard**

Exploring Data Points

Creating a Visualization

Line Charts

Area Charts

Creating a Dashboard

Inspecting a Dashboard

## **Applications**

Docker Applications

Docker Images

Docker Containers

[Application Links](#)

[Network Function Virtualisation](#)

## **Appendix**

[Technical Support](#)

[Submit a Support Ticket](#)

[Updates and Patches](#)

[Configuring Virtual Serial Port \(vSPC\) on VM Servers](#)

[DC Power](#)

[Fundamentals](#)

[Case of -48VDC supply](#)

[Case of +48VDC supply](#)

[AC Power](#)

[Serial Port Pinout](#)

[Safety](#)

[Quick Install Guide](#)

[RoHS](#)

[Data Persistency](#)

[Soft Removal](#)

[Hard Removal - Secure Erase](#)

[Credits](#)

# Introduction

The Nodegrid 4.0 User manual covers the Nodegrid Platform version 4.0 and the supporting units like the Nodegrid Serial Console Series, Nodegrid Services Router and the Nodegrid Bold SR.

# Product Overview

## Nodegrid Serial Console

Nodegrid Serial Console product line consolidates and manages attached devices via Serial Port Connection including servers, network routers and switches, storage, PDUs, UPSs, and any other device with a serial port.

### Nodegrid Serial Console - S Series

*NODEGRID SERIAL CONSOLE (S Series)* is made to fit any modern and legacy mixed environment. With auto-sensing ports, you can use the S Series Console Servers within any environment whether using straight through cables or with legacy adapters.

- Auto Switching (Cisco or Legacy Pin-out)
- 16/32/48 Serial Ports
- Additional USB ports
- Factory Upgradable CPU and RAM
- 1U 19" Rack Standard Unit
- Single AC, Dual AC , and Dual DC

### Hardware Specifications

Item	Description
CPU	Intel x86_64 dual core CPU
Memory & Storage	4 GB of DDR3 DRAM, 32 GB mSATA SSD
Interfaces	2 Gigabit (10/100/1000BT) Ethernet interfaces on RJ45 or 2 SFP+ Fiber interfaces compatible with 1GB / 2.5GB / 10GB modules 16, 32, 48 RS-232 serial ports on RJ45 @ 230,400 bps max/port. 1 RS-232 serial console port on RJ45 1 USB 3.0 Host, 1 USB 2.0 Host and 12 USB 2.0 Hosts on Type A connector 1 HDMI
Power	Single/Dual AC 100-240 VAC, 50/60 Hz Dual DC: 40-63 VDC Power consumption 45 W typical
Physical	Front-Rear mounting brackets Size (L x W x H): 443 x 312 x 43 mm (17.4 x 12.3 x 1.7 in), 1U Weight: 4.9 kg (10.8 lb), depending on options Front-to-Back or Back-to-Front Fans (Swappable)
Environmental	Operation: 0 to 50° C (32 to 122° F), 20-90% RH, non-cond. Storage: -20 to 67° C (-4 to 153° F), 10-90% RH, non-cond.

### Interfaces Front

Port	Description
HDMI	HDMI Interface
USB	USB 2.0 Port
PWR	Power LED
SYS	System LED
RST	Reset button : <10s system reset, >10s configuration factory reset and system reset
FAN	Fan's
USB	1 x USB 2.0 Port, 12 x USB 1.1 Ports

## Interfaces Back

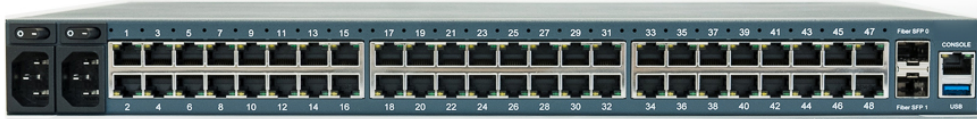

Port	Description
Power	Single or Dual Power Sockets
Serial	Serial Interfaces
ETH0/SFP0	Network Interface
ETH1/SFP1	Network Interface
Console	Console MGMT Interface
USB	1 x USB 3.0

### Nodegrid Serial Console - R Series

*NODEGRID SERIAL CONSOLE (R Series)* is made to fit into major hardware environments like Cisco, Arista, Dell, Palo Alto Networks, and Juniper. R Series Serial Consoles are perfect for retrofits and to upgrade Rack Standards of existing builds.

- For Cisco Pin-out Devices
- 16/32/48/96 Serial Ports
- 1U 19" Rack Standard Unit
- Single AC, Dual AC , and Dual DC

### Hardware Specifications

Item	Description
CPU	Intel Atom x86_64 dual core @ 1.75 GHz CPU
Memory & Storage	4 GB of DDR3 DRAM, 32 GB mSATA SSD
Interfaces	2 Gigabit (10/100/1000BT) Ethernet interfaces on RJ45 or 2 SFP+ Fiber interfaces compatible with 1GB / 2.5GB / 10GB modules 16, 32, 48, 96 RS-232 serial ports on RJ45 @ 230,400 bps max/port. 1 RS-232 serial console port on RJ45 1 USB 3.0 Host and 2 USB 2.0 Hosts on Type A connector 1 HDMI
Power	Single/Dual AC 100-240 VAC, 50/60 Hz Dual DC: 40-63 VDC Power consumption 45 W (on 96 ports)
Physical	Front-Rear mounting brackets Size (L x W x H): 443 x 312 x 43 mm (17.4 x 12.3 x 1.7 in), 1U Weight: 4.9 kg (10.8 lb), depending on options
Environmental	Operation: 0 to 50° C (32 to 122° F), 20-90% RH, non-cond. Storage: -20 to 67° C (-4 to 153° F), 10-90% RH, non-cond.

### Interfaces Front

Port	Description
HDMI	HDMI Interface
USB	2 x USB 2.0 Port
PWR	Power LED
SYS	System LED
RST	Reset button : <10s system reset, >10s configuration factory reset and system reset

### Interfaces Back

Port	Description
Power	Single or Dual Power Sockets
Serial	Serial Interfaces
ETH0/SFP0	Network Interface
ETH1/SFP1	Network Interface
Console	Console MGMT Interface
USB	USB 3.0

## Nodegrid Serial Console - T Series

*NODEGRID SERIAL CONSOLE (T Series)* is made to fit into environments still utilizing legacy devices, and can be a direct replacement of the legacy console server.

- For Legacy Devices
- 16/32/48/96 Serial Ports
- 1U 19" Standard Unit
- Single AC, Dual AC , and Dual DC

### Hardware Specifications

Item	Description
CPU	Intel Atom x86_64 dual core @ 1.75 GHz CPU
Memory & Storage	4 GB of DDR3 DRAM, 32 GB mSATA SSD
Interfaces	2 Gigabit (10/100/1000BT) Ethernet interfaces on RJ45 or 2 SFP+ Fiber interfaces compatible with 1GB / 2.5GB / 10GB modules 16, 32, 48, 96 RS-232 serial ports on RJ45 @ 230,400 bps max/port. 1 RS-232 serial console port on RJ45 1 USB 3.0 Host and 2 USB 2.0 Hosts on Type A connector 1 HDMI
Power	Single/Dual AC 100-240 VAC, 50/60 Hz Dual DC: 40-63 VDC Power consumption 45 W (on 96 ports)
Physical	Front-Rear mounting brackets Size (L x W x H): 443 x 312 x 43 mm (17.4 x 12.3 x 1.7 in), 1U Weight: 4.9 kg (10.8 lb), depending on options
Environmental	Operation: 0 to 50° C (32 to 122° F), 20-90% RH, non-cond. Storage: -20 to 67° C (-4 to 153° F), 10-90% RH, non-cond.

### Interfaces Front

Port	Description
HDMI	HDMI Interface
USB	2 x USB 2.0 Port
PWR	Power LED
SYS	System LED
RST	Reset button : <10s system reset, >10s configuration factory reset and system reset

### Interfaces Back

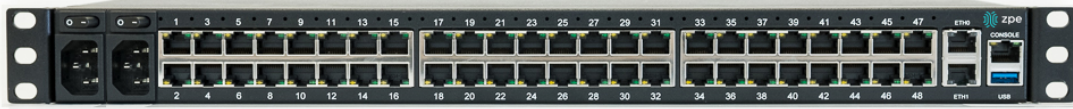

Port	Description
Power	Single or Dual Power Sockets
Serial	Serial Interfaces
ETH0/SFP0	Network Interface
ETH1/SFP1	Network Interface
Console	Console MGMT Interface
USB	USB 3.0

## Nodegrid Services Router

The Nodegrid Services Router is a platform appliance designed for software-defined networking (SDN), out of band (OOB) management, DevOps, cellular failover, docker, SD-WAN, remote/branch offices, retail locations, and network function virtualization (NFV) capabilities.

### Nodegrid Services Router

*NODEGRID SERVICES ROUTER* is a modular open platform appliance designed for software-defined networking (SDN), out of band (OOB) management, DevOps, cellular failover, docker, SD-WAN, remote/branch offices, retail locations, and network function virtualization (NFV) capabilities.

- Open Framework, Modular Services Router
- Pluggable Expansion Modules - 5 slots available
- Modules for GbE, Serial, SFP+ 10GbE, PoE+, USB, M.2/SATA + Antenna, Storage, Extra Compute
- 1U 19" Standard Unit
- Separation of Control Plane and Data Plane

### Hardware Specifications

Item	Description
CPU	Intel Multi-core x86_64 CPU
Memory & Storage	8 GB of DDR4 DRAM, 32 GB mSATA SSD (Factory Upgradeable)
Interfaces	2 SFP+ Ethernet 2 Gigabit Ethernet 1 RS-232 serial console port on RJ45 1 USB 3.0 1 USB 2.0 1 HDMI
Power	Single/Dual AC 100-240 VAC, 50/60 Hz Dual DC: 36-75 VDC Power Consumption 90W typical
Physical	Front-Rear mounting brackets Size (L x W x H): 438 x 332 x 43mm (17.2 x 13.1 x 1.7 in), 1U Weight: 4.9 kg (10.8 lb), depending on options Air Exhaust or Air Intake Fans (Swappable)
Environmental	Operation: 0 to 45° C (32 to 113° F), 5-95% RH, non-cond. Storage: -20 to 67° C (-4 to 153° F), 10-90% RH, non-cond.

### Interfaces Front

Port	Description
Slot 1	Slot for Module
Slot 2	Slot for Module
Slot 3	Slot for Module
SFP+ 0	Network Interface
SFP+ 1	Network Interface
ETH0	Network Interface
ETH1	Network Interface
Console	Console MGMT Interface
USB	USB 3.0
RST	Reset button : <10s system reset, >10s configuration factory reset and system reset

### Interfaces Back

Port	Description
Slot 4	Slot for Module (depending on the Model)
Slot 5	Slot for Module (depending on the Model)
USB	2 x USB 2.0 Port
HDMI	HDMI Interface
PWR	Power LED
SYS	System LED
FAN	Fan's
Power Socket	Dual Power Sockets
Power	Single or Dual Power Sockets

### Nodegrid Services Router Expansion Modules

Nodegrid Services Router has up to five slots for modules that provides extreme flexibility for function expansion.

Module	Picture	Specification
16-Port 1GbE		1000BASE-T Cat5e or better
8-Port SFP+ 10GbE		Supports all SFP+ Modules
8-Port PoE+		25.5W max power per port Total max 150W PoE+ available Configurable power budget
16-Port Serial		RJ45 Serial Rolled port max 230,400 bps
16-Port USB		USB 2.0 interfaces Type A
M.2 Cellular + Antenna		For upto 2x 4G/LTE modems
M.2 SATA		For upto 2x mSATA storage modules
Storage		For 2.5" SATA (HDD/SDD) storage
Compute		Compute module (server on a card), provides independent compute capabilities.

## Expansion Module Compatibility Chart

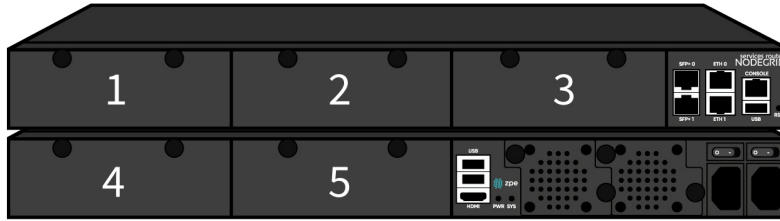

Expansion Card	Slot 1	Slot 2	Slot 3	Slot4	Slot5
16-Port GbE Ethernet	✓	✓	✓	Secure Isolated Mode **	Secure Isolated Mode **
16-Port Serial	✓	✓	✓	✓	✓
16-Port USB	✓	✓	✓	✓	✓
M.2 Cellular / Wi-Fi	✓	✓	✓	✓	✓
8-Port SFP+	✓	✓	✓	Secure Isolated Mode **	Secure Isolated Mode **
8-Port POE+	✓	✓	✓	-	-
Compute	✓	✓	✓	Secure Isolated Mode **	Secure Isolated Mode **
Storage *	-	-	-	✓	✓
M.2 SATA *	-	-	-	✓	✓

Note:

(\*) The Nodegrid Services Router supports a maximum of 2 SATA drives, which can be divided into 2 Storage cards or in one M.2 SATA card

(\*\*) The **Secure Isolated Mode** allows for the management of the cards as if they would be located in a normal Slot, but the network traffic is isolated from any other slot.

## Nodegrid Bold SR

*Nodegrid Bold SR* is an open platform appliance designed for secure access and control over remote and IoT devices at the EDGE of your network. Bold SR supports cellular failover, Network Function Virtualization (NFV) and Software Defined Networking with a focus on SD-WAN.

- 1U high, compact size, high processing power
- Ideal for Software Defined Networking

- Network Function Virtualization
- Cellular failover
- Wi-Fi hotspot & client
- Multi Interfaces

## Hardware Specifications

Item	Description
CPU	Intel Multi-core x86_64 CPU
Memory & Storage	4 GB of DDR3 DRAM, 32 GB mSATA SSD (Upgradeable)
Interfaces	1 Gigabit (10/100/1000BT) Ethernet interfaces on RJ45 4 Gigabit (10/100/1000BT) Ethernet interfaces on RJ45 with Built-in Switch 8 RS-232 serial ports on RJ45 1 RS-232 console port on RJ45 USB 3.0 Host on Type A 2 USB 2.0 Hosts on Type A 1 Wi-Fi - optional 2 Cellular Slots with Dual SIM - Optional 1 VGA port
Power	12 VDC via external 100-240 VAC, 50/60 Hz adapter 12 VDC via external 48 VDC adapter Power consumption 25 W typical
Physical	Front-Rear mounting brackets Size (L x W x H): 142 x 201 x 44 mm (5.5 x 7.9 x 1.73 in) Weight: 1.2 kg (2.6 lb)
Environmental	Operation: -20°C to 50°C (-4 to 122° F), 20-90% RH, non-cond. Storage: -20 to 67° C (-4 to 153° F), 10-90% RH, non-cond.

## Interfaces Front

Port	Description
Channel A	Signal Strength indicator for Channel A
Channel B	Signal Strength indicator for Channel B
Console	Console MGMT Interface
PWR	Power LED
SYS	System LED
Power Switch	Power Switch
RST	Reset button : <10s system reset, >10s configuration factory reset and system reset

### Interfaces Back

Port	Description
PWR IN	Power Socket for external Power Supply
Monitor	VGA Interface
ETH0	Network Interface (WAN)
USB	2 x USB 2.0 Port 2 x USB 3.0 Port
ETH1	Network Interface (NET)
ETH2	Network Interface (NET)
ETH3	Network Interface (NET)
ETH4	Network Interface (NET)
Serial	Serial Interfaces 1-8

### Nodegrid Manager

*Nodegrid Manager* provides you with a unified solution to control compute, network, storage, and smart power assets.

### **Hardware Requirements**

<b>Item</b>	<b>Description</b>
CPU	min. 2 x Intel Multi-core x86_64 CPU
Memory & Storage	4 GB RAM, min 32 GB HDD
Interfaces	min 1 Gigabit Ethernet interface
Supported Hypervisors	VMWare ESX, Linux KVM, Oracle Virtualbox -- Linux OS

# Installation

## Hardware Installation

Please refer to [Appendix - Quick Install Guide](#) provided along with the unit in the box for quick instructions on how to start your box.

### What's in the Box?

Each unit is shipped with multiple accessories. The below table lists the content of the box.

Model	Mounting Brackets	Power Cables	Loop-Back Adapter	Console Adapter	Network Cable	QuickStart Guide & Safety Sheet
Nodegrid Serial Console - T Series	Yes	Yes	Legacy 	Z000036	Yes	Yes
Nodegrid Serial Console - R Series - TxxR	Yes	Yes	Cisco 	Z000015	Yes	Yes
Nodegrid Serial Console - S Series - TxxS	Yes	Yes	Legacy/Cisco 	Z000015 Z000036	Yes	Yes
Nodegrid Services Router	Yes	Yes	Legacy/Cisco 	Z000014 Z000015	Yes	Yes
Nodegrid Bold Services Router	No	External Power Supply	Legacy/Cisco 	Z000014 Z000015	Yes	Yes

### Installation of Modules for Nodegrid Services Router

The Nodegrid Services Router supports different modules. These need to be installed before the unit is powered up. The modules should be installed in an ESD protected environment, to avoid damage to any of the components. To install a card follow the following steps.

- Ensure that the Nodegrid Services Router is powered off
- Turn off the power supplies on the Nodegrid Services Router
- Unscrew the blanking panel which covers the slot in which the module should be installed
- Unbox the card and insert it into the appropriate slot
- Fix the card with the provided screw bolts

- The Nodegrid Services Router can now be turned on

**Note:** The blanking panel should be kept for later use. For thermal efficiency and safety, each unused slot needs to be covered with a blanking panel.

Expansion Card	Slot 1	Slot 2	Slot 3	Slot 4	Slot 5
16-Port GbE Ethernet	✓	✓	✓	Secure Isolated Mode **	Secure Isolated Mode **
16-Port Serial	✓	✓	✓	✓	✓
16-Port USB	✓	✓	✓	✓	✓
M.2 Cellular / Wi-Fi	✓	✓	✓	✓	✓
8-Port SFP+	✓	✓	✓	Secure Isolated Mode **	Secure Isolated Mode **
8-Port POE+	✓	✓	✓	-	-
Compute	✓	✓	✓	Secure Isolated Mode **	Secure Isolated Mode **
Storage *	-	-	-	✓	✓
M.2 SATA *	-	-	-	✓	✓

**Note:**

(\*) The Nodegrid Services Router supports a maximum of 2 SATA drives, which can be divided into 2 Storage cards or in one M.2 SATA card

(\*\*) The **Secure Isolated Mode** allows for the management of the cards as if they would be located in a normal Slot, but the network traffic is isolated from any other slot.

## Rack Mounting

All units which are shipped with rack mounting brackets can be mounted to fit in the standard 19" rack. Two rack mounting brackets are provided in the box as outlined in Section (What is in the box). The remainder of this document will refer to "rack or cabinet" as "rack".

- Install the rack mounting brackets with provided screws (5 for each bracket) to the Nodegrid unit.

**Note:** Some units are actively cooled by fans, it is important these units are getting properly mounted into the rack, to ensure that the fans blow into the correct direction. The fan direction can be determined from the part number of the unit.

Model	Part Number	Cooled	Air Flow	
Nodegrid Serial Console - T Series	NSC-Txx-xxxx-xxx	Passive	N/A	
Nodegrid Serial Console - R Series	NSC-TxxR-xxxx-xxx	Passive	N/A	
Nodegrid Serial Console - S Series	NSC-TxxS-xxxx-xxx-F	Active	Front-Back (air in)	
Nodegrid Serial Console - S Series	NSC-TxxS-xxxx-xxx-B	Active	Back-Front (air out)	
Nodegrid Services Router	NSR-xxxx-xxx	Active	Front-Back (air out)	
Nodegrid Services Router	NSR-xxxx-xxx	Active	Back-Front (air in)	
Nodegrid Bold Services Router	BSR-xx-xxxx	Passive	N/A	

- Place the unit into the allocated space in the rack.
- Secure the unit by tightening the appropriate rack screws (not provided).

## Network Connection

Depending on the model and version the unit will either have a minimum of 2 copper ethernet ports or 2 SFP+ ports. Connect the desired network cables (CAT5e, CAT6, CAT6A) from your network switch port to any of the available network ports of the unit. For models with SFP+ ports install the SFP+ module before the unit is turned on and connect the appropriate cables.

## Connecting Power Cord(s)

The Nodegrid unit includes one or multiple power supplies (AC or DC). Connect all the power supplies with appropriate cables to an available power source, like a Rack PDU. In case your unit is shipped with one power supply then no redundancy for a power failure is available. Unit with two power supplies provides redundancy against power failures. Both power supplies should be connected to two independent power sources.

**Note - Nodegrid Services Router with PoE:** On the Nodegrid Services Router with PoE support, the 2nd power supply is used to provide power for the PoE feature and can not be used to provide redundancy for a power outage.

After all the power supplies are appropriately connected to a power source turn the power supplies on.

(See [Appendix - DC Power](#) for information on the DC power supply ports).

## Connecting Target Devices

### Connecting Serial Target Devices

**Note:** To avoid EMC issues use good quality network cable for all port connections.

The cabling and adapters that you may need to use between the unit serial ports and the serial devices' console port will depend on their pinouts.

Latest serial devices such as routers, switches, and servers will have either a DB9, RJ45 or USB port as their console ports. See the manufacturer's manual of your serial device console for the port pinout. In case of an RJ45 port console port, it is likely that it will use the Cisco-like pinout.

See table below for cabling you need to use depending on your unit serial ports and Serial Devices' console port.

Model	Port Type	Pinout	Device Port - RJ45 (Legacy)	Device Port - RJ45 (Cisco)	Device Port - DB9	Device Port - USB
Nodegrid Serial Console - T Series	RJ45	Legacy	CAT5e cable	CAT5e cable plus <b>Z000039</b> crossover adapter	CAT5e cable plus <b>Z000036</b> crossover adapter	USB
Nodegrid Serial Console - R Series	RJ45	Cisco	-	CAT5e cable	CAT5e cable plus <b>Z000015</b> crossover adapter	USB
Nodegrid Serial Console - S Series	RJ45	Auto-Sensing (Legacy/Cisco)	CAT5e cable	CAT5e cable	CAT5e cable plus <b>Z000015</b> crossover adapter	USB
Nodegrid Services Router	RJ45	Cisco	-	CAT5e cable	CAT5e cable plus <b>Z000015</b> crossover adapter	USB
Nodegrid Bold Services Router	RJ45	Cisco	-	CAT5e cable	CAT5e cable plus <b>Z000015</b> crossover adapter	USB

If the serial device's RJ45 does not have the Cisco-like pinout, or if you have any questions on connecting your serial device to the unit, please contact [ZPE Systems Technical Support](#) for assistance.

## Connecting IP Target Devices

**Note:** To avoid EMC issues use good quality network cable for all port connections.

All IP based target device can be either directly connected to a network interface on a Nodegrid unit or through an existing network infrastructure. In case target devices are directly connected, standard network cables (CAT 5, CAT6, CAT6e) can be used for ethernet connections or appropriate fiber cables can be used.

## Connecting to a Nodegrid

### Connection via Console Port

Use the provided CAT5e and RJ45-DB9 **Z000036** adapter/cable to communicate with the Nodegrid unit. Connect one end of the CAT5e cable to the Nodegrid console port. Connect the other end to the RJ45-DB9 adapter, and then plug it to your laptop or PC's DB9 COM port (if your laptop or PC does not have DB9 COM port, use a USB-DB9 adapter (not provided)).

Have a serial application (such as xterm, TeraTerm, Putty, SecureCRT) running on your laptop/PC to open a terminal session to that COM port (see the system information about the COM port to be used) with 115200bps, 8 bits, No parity, 1 stop bit, and no flow control settings.

## Connecting via ETH0

The ETH0 interface is by default configured to listen to DHCP requests. In case no DHCP Server is available, the unit will use a default IP address of **192.168.160.10**. The unit can be accessed using a browser on [https://\[DHCP ASSIGNED IP\]](https://[DHCP ASSIGNED IP]) or on <https://192.168.160.10>, alternatively, can the unit be accessed with an ssh client.

Setting	Value
DHCP	enabled
fallback IP	yes
Default IP	192.168.160.10/24
Default URL	<a href="https://192.168.160.10">https://192.168.160.10</a>
Default ssh	<code>ssh admin@192.168.160.10</code>

## Connection via Wi-Fi

The Nodegrid is pre-configured to act as a Wi-Fi hotspot in case an appropriate Wi-Fi device is connected. This can either be a built-in Wi-Fi module or a USB Wi-Fi adapter.

The Nodegrid will automatically be presenting a Wi-Fi network with the SSID **Nodegrid**. The default WPA Shared key is **Nodegrid**. The Nodegrid will not automatically provide an IP address to clients. Configure the client to have a valid IP address in the 192.168.162.1/24 range. The unit can now be accessed using a browser on <https://192.168.162.1> or through ssh.

Setting	Value
SSID	Nodegrid
WPA Shared key	Nodegrid
Default Network	192.168.162.1/24
Default URL	<a href="https://192.168.162.1">https://192.168.162.1</a>
Default ssh	<code>ssh admin@192.168.162.1</code>

## Connection via KVM Port

The Nodegrid unit can be directly configured and managed through it's KVM interfaces. Connect a Monitor with an HDMI cable to the units HDMI interface.

The Nodegrid Bold SR provides a VGA port instead of an HDMI interface.

**Note:** HDMI to DVI-D adapters can be used and allow the connections of a DVI-D Monitor.

Connect a USB Keyboard and Mouse to the available USB ports.

**Note:** The keyboard and mouse need to be supported under Linux, Windows **only** devices are not supported. This limitation mostly affects devices which use a USB wireless dongle.

The login prompt will be presented.

## Nodegrid Manager Installation

**Nodegrid Manager** software is installed from an ISO file. The installation procedure is a three-stage process:

- Creating a virtual machine
- Booting from the ISO file/CD in order to install the software
- Restarting and booting from the newly created virtual machine.

### Minimum Requirements

- ESXi 4.1 or above
- 32 GB hard drive (connected through LSI Logic Parallel Controller)
- 4 GB memory (8GB recommended)
- 2 Network adapters (recommended E1000 adapters)

### Creating a Virtual Machine - VMWare

- From the ESXi vSphere screen, click on *Create a new virtual machine* link
- For the virtual machine configuration, click on Create a new virtual machine and then click *Next*

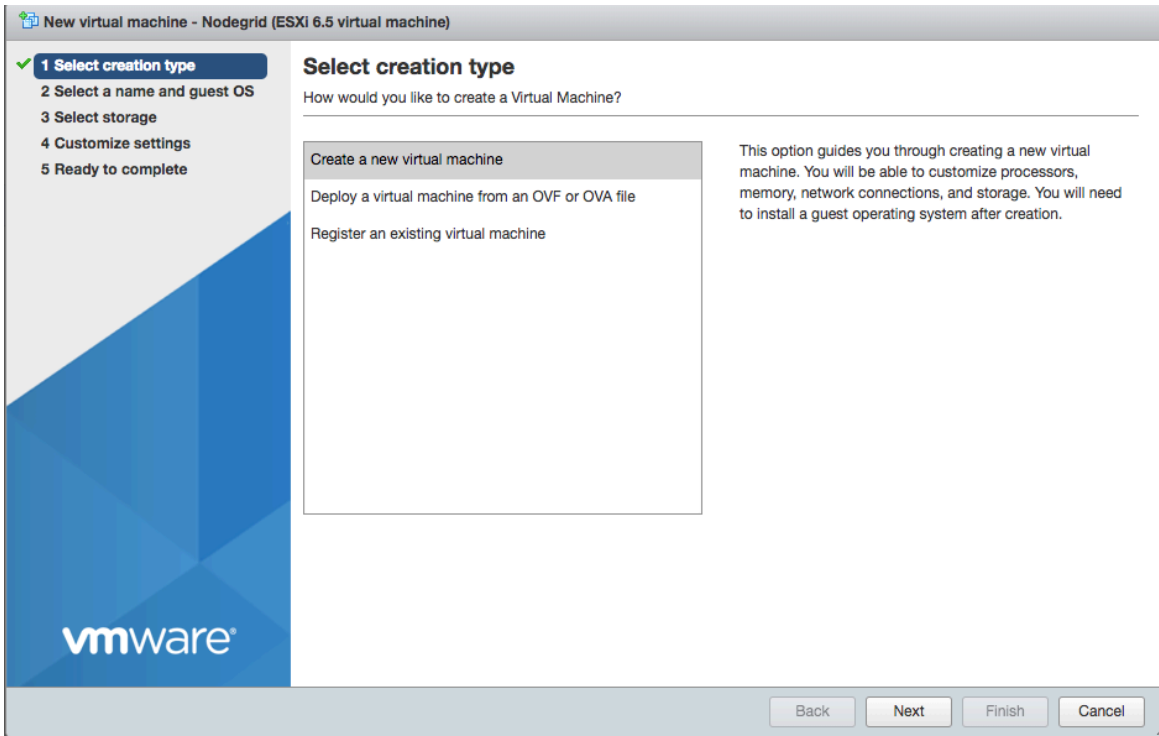

- Choose an appropriate "Name" for your Nodegrid Manager virtual machine and select as "Guest OS family" **Linux** and "Guest OS version" **Other Linux (64-Bit)** then, click *Next*

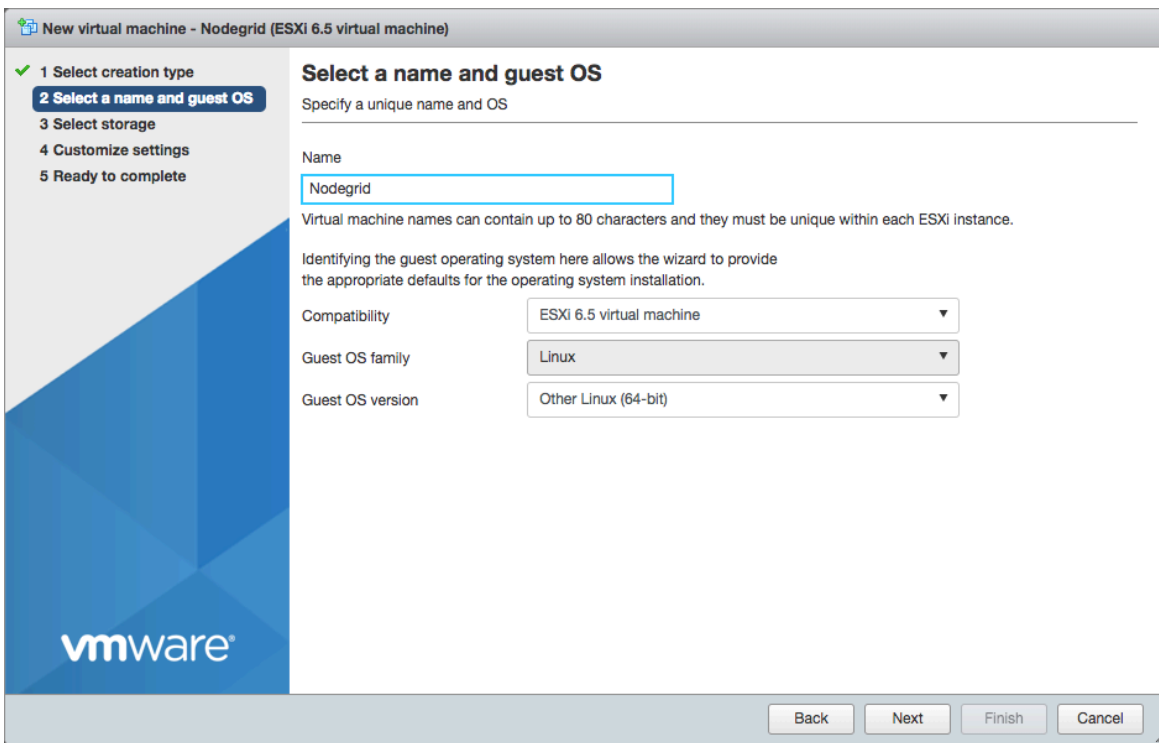

- Select the data storage volume on which you wish to create for the new virtual machine, then click *Next*

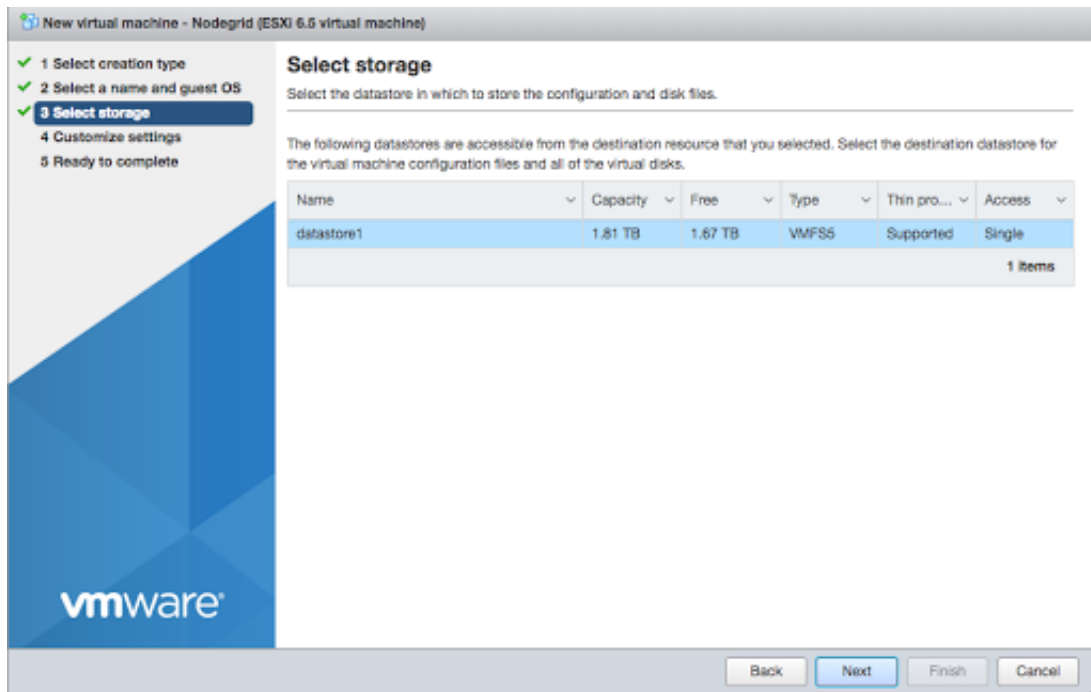

- In the "Customize settings" screen, provide the following settings:  
 CPU: **2**  
 Memory: **4GB**  
 hard disk: **32GB**  
 SCSI Controller: LSI Logic Parallel  
 network adapters: **2** of type **E1000**  
 click *Next*

Note: the values are minimum settings and should be adjusted as needed

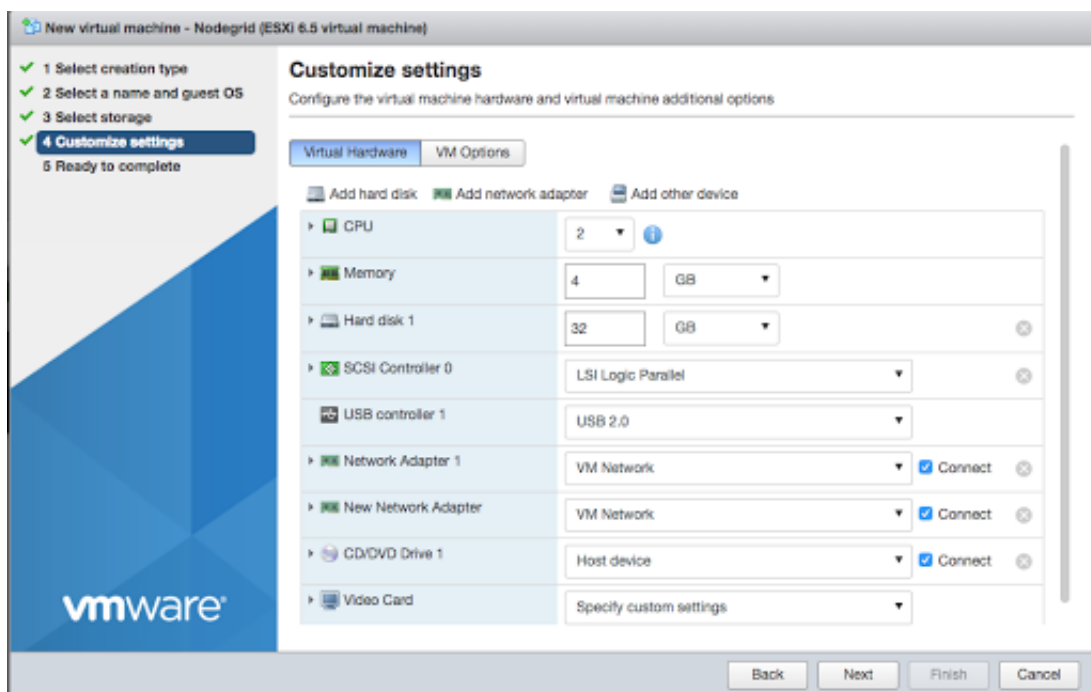

- Click *Finish* to complete the configuration of the virtual machine on the ESXi server.

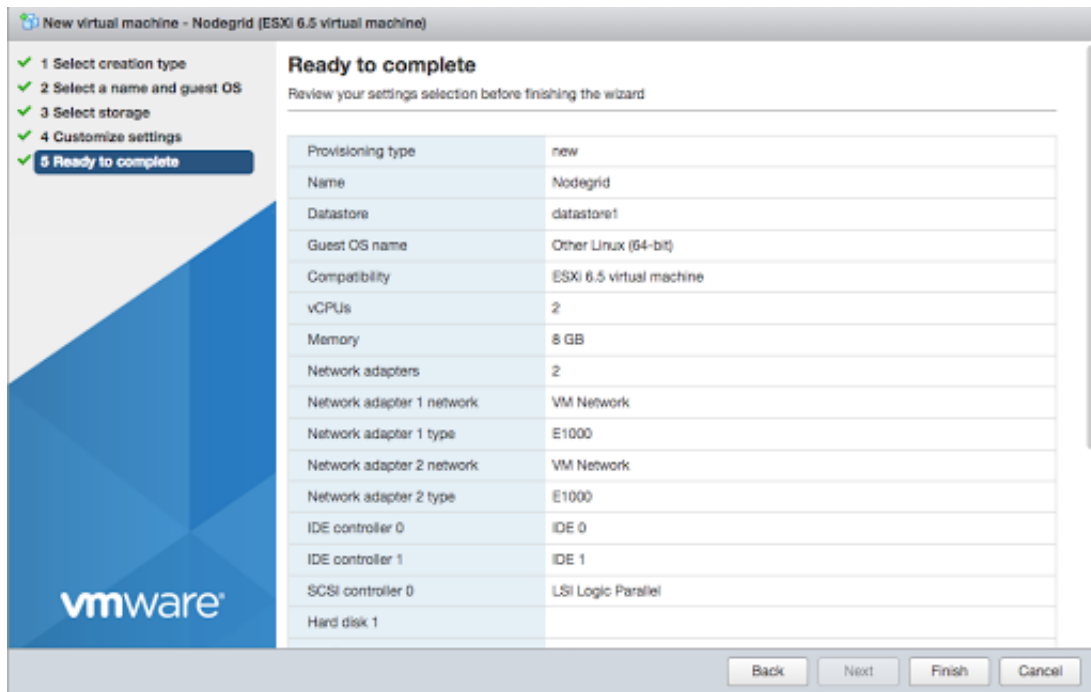

## Installing Nodegrid Manager

To install your Nodegrid Manager software:

- Click on the *Console* tab from the summary screen of the virtual machine
- Turn on the power. The virtual machine will fail to boot since there is no operating system installed
- Click on the *CD/DVD* icon and select the location of Nodegrid Manager ISO file in your system
- Reboot the virtual machine by clicking on *CTL-ALT-INSERT* in the console area
- The virtual machine console server software will start with a boot prompt. At the boot prompt, you can hit *ENTER* or wait. The image will be decompressed and then loaded
- Once the image has booted, follow the instructions on the console. You must accept the EULA in order to proceed with the installation, type **accept**

```
Nodegrid
NodeGrid Boot live
http://www.zpesystems.com

To proceed with installation you must accept the License Agreement.
Type 'view' to read the License Agreement or 'accept' to agree with it: accept_
```

- The installation process will copy the files into the virtual machine and automatically reboot the system in order to start Nodegrid Manager. Click *ENTER* to boot the image or wait for the image to boot automatically

```
Nodegrid
Disk /dev/sda: 34.4GB
Sector size (logical/physical): 512B/512B
Partition Table: msdos

Number  Start   End     Size    Type    File system  Flags
 1      1049kB  99.6MB  98.6MB  primary ext4
 2       101MB  201MB   101MB   primary
 3       201MB  3202MB  3001MB   primary          boot
 4       3202MB  34.4GB  31.2GB  extended        lba
 5       3204MB  3304MB   99.6MB  logical
 6       3305MB  3315MB   9437kB  logical
 7       3316MB  3816MB   500MB   logical
 8       3817MB  34.4GB  30.5GB  logical

Checking current file system
Probe HD: Directory /var or root home directory not found.
Formatting partitions to ext4 ...
Mounting all partitions before start copy
Creating swap areas
Copying rootfs files...
Generating factory default settings files
Preparing second boot partition...
Installing grub on /dev/sda7
Remove your installation media, and press ENTER
```

- After booting the image, your new copy of Nodegrid Manager will be available and ready to be configured.

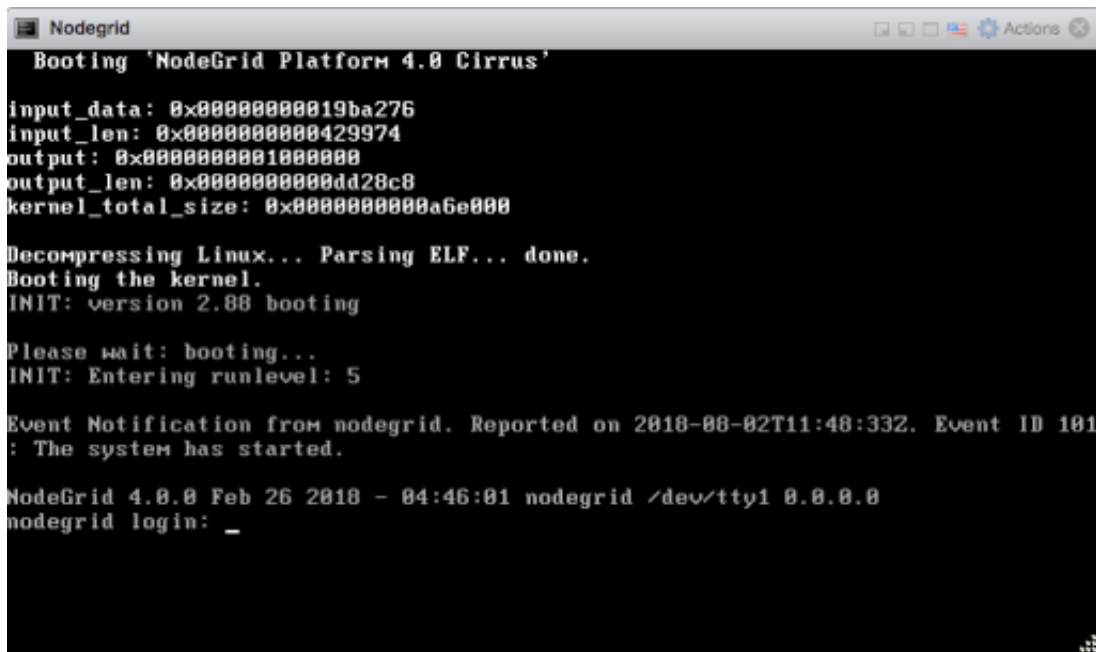
A terminal window titled 'Nodegrid' showing the boot process of the Nodegrid Platform 4.0 Cirrus. The output includes memory addresses for input/output data and kernel size, followed by messages for decompressing Linux, parsing ELF, booting the kernel, and entering runlevel 5. An event notification is also shown, and the terminal ends with the Nodegrid version and a login prompt.

```
Nodegrid
Booting 'NodeGrid Platform 4.0 Cirrus'

input_data: 0x0000000019ba276
input_len: 0x00000000429974
output: 0x000000001000000
output_len: 0x00000000dd28c8
kernel_total_size: 0x00000000a6e000

Decompressing Linux... Parsing ELF... done.
Booting the kernel.
INIT: version 2.88 booting

Please wait: booting...
INIT: Entering runlevel: 5

Event Notification from nodegrid. Reported on 2018-08-02T11:48:33Z. Event ID 101
: The system has started.

NodeGrid 4.0.0 Feb 26 2018 - 04:46:01 nodegrid /dev/tty1 0.0.0.0
nodegrid login: _
```

## Initial Network Configuration

After the Nodegrid Platform is turned on, boot messages will be displayed, and the login prompt will be displayed.

The default administrator username is **admin** and the default password is **admin**. Admin users can access the Nodegrid Platform via a console port, through the web interface (HTTPS) or CLI (SSH). Other access methods can be enabled.

The superuser is **root** and the default password is **root**. The root user has SHELL access to the Linux OS, but not to the Web Interface.

By default, Nodegrid Platform is set up with DHCP IP configuration enabled.

**Note:** The Nodegrid Platform will respond on ETH0 at 192.168.160.10 if your DHCP server fails or is unavailable.

## Identify Current IP Address

To identify the currently assigned IP address/es login to the Nodegrid Platform as **admin** user and navigate to the Network Connections screen.

### Identify Current IP Address - WebUI

- Login as **admin** user with the default password **admin**
- Navigate to Network :: Connections

Name	Status	Type	Interface	Carrier State	IPv4 Address	IPv6 Address	MAC Address	Description
BACKPLANE0	Connected	Ethernet	backplane0	Up	10.10.10.11/24	fe80:290:fbff:fe63:405a/64	00:90:fb:63:40:5a	
ETH0	Connected	Ethernet	eth0	Up	192.168.2.178/24	2601:641:100:c400:290:fbff:fe63:405b/64   2601:641:100:c400:8293/128   fe80:290:fbff:fe63:405b/64	00:90:fb:63:40:5b	
hotspot	Not Active	WIFI		Down				

## Identify Current IP Address - CLI

- Login as **admin** user with the default password **admin**
- display the current settings with `show /system/network_statistics/`

Example Output:

```
[admin@nodegrid /]# show /settings/network_connections/
name          status      type        interface   carrier state  ipv4
address       ipv6 address          mac address
description
=====
=====
=====
BACKPLANE0    connected  ethernet   eth0        up
192.168.10.252/24 fe80::290:fbff:fe5b:72bc/64 00:90:fb:5b:72:bc
ETH0          connected  ethernet   backplane0  up
192.168.29.3/24  fe80::290:fbff:fe5b:72bd/64 00:90:fb:5b:72:bd
hotspot       not active  wifi
down
```

## Define Static IP Address

- If no DHCP server is available on your network, or you want to change from dynamic to static IP, configure the network parameters.

**Note:** The below examples use IPv4 for communication. IPv6 is fully supported on the Nodegrid Platform and appropriate settings are available in the same menus.

## Define Static IP Address - Web UI

- Navigate to Network:: Connections
- Click on the Interface which should be configured
- Provide the desired details

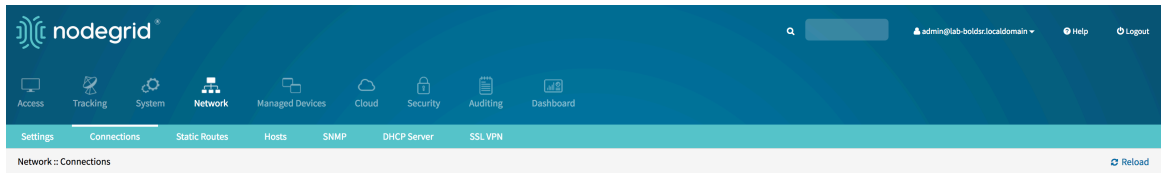

- Click on Save

## Define Static IP Address - CLI

- Navigate to the desired network Interface

```
[admin@Nodegrid /]# cd settings/network_connections/ETH0/
```

- Configure the Network interface

```
[admin@Nodegrid ETH0]# set ipv4_mode=static
[admin@Nodegrid ETH0]# set ipv4_address=<IP_ADDRESS> ipv4_bitmask=
<BITMASK> ipv4_gateway=<GATEWAY>
[admin@Nodegrid ETH0]# commit
```

Example:

```
[admin@Nodegrid /]# cd settings/network_connections/ETH0/
[admin@Nodegrid ETH0]# set ipv4_mode=static
[admin@Nodegrid ETH0]# set ipv4_address=10.0.0.10 ipv4_bitmask=24
ipv4_gateway=10.0.0.1
[admin@Nodegrid ETH0]# show
name: ETH0
type: ethernet
ethernet_interface = eth0
connect_automatically = yes
set_as_primary_connection = no
enable_lldp = no
ipv4_mode = static
ipv4_address = 10.0.0.10
ipv4_bitmask = 24
```

```
ipv4_gateway = 10.0.0.1
ipv4_dns_server =
ipv4_dns_search =
ipv6_mode = address_auto_configuration
ipv6_dns_server =
ipv6_dns_search =
[admin@Nodegrid ETH0]# commit
```

Follow the same steps for other interfaces as required.

# Interfaces

## WebUI

The Nodegrid platform can be accessed via its built-in WebUI. The interface allows for full access to all target devices and configuration and management of the platform.

The Web UI supports all modern browsers with HTML5 support including mobile browsers. Regularly tested browsers include Internet Explorer 11, Edge, Chrome and Firefox.

The WebUI provides the following general structure

Menu	Icon	Description
Access		The access menu provides easy access for all users to managed devices. It allows users with the appropriate permissions to start sessions, control power and review the device logging details
Tracking		The tracking menu provides an overview of general statistics and system information, like system utilization and serial port status beside others.
System		The system's menu allows administrators to perform general administrative tasks on the Nodegrid Platform, for example, Firmware updates, backups and restores and licenses
Network		The Network menu allows access and administration to all network interfaces and features
Managed Devices		Through this menu can administrators add, configure and remove devices which should be managed through the Nodegrid platform
Cloud		The Cloud menu allows administrators to administrate the Nodegrid Cloud feature
Security		The Security menu provides configuration options which control user access and general security of the Nodegrid platform
Auditing		This menu allows administrators to administrate auditing levels and locations as well as some global logging settings.
Dashboard		The Dashboard allows users and administrators to create and view dashboards and reports.
Applications		The applications menu is only visible if a valid Virtualisation license is available. With a proper license, it allows administrators to manage and control NFV's and Docker applications

## CLI

The Nodegrid platform can be accessed through a CLI interface. The CLI is accessed by connecting to the platform using an ssh client or through its console port. The interface allows for access to all console target sessions and configuration and management of the platform. The CLI structure follows mostly the structure of the WebUI.

The CLI provides the following general structure

Folder	Description
/access	The access menu provides easy access for all users to managed devices. It allows users with the appropriate permissions to start sessions, control power and review the device logging details
/system	The folder provides the combined functions of the Tracking and System menu from the web UI. The tracking features provide an overview of general statistics and system information, like system utilization and serial port status beside others. The system's features allow administrators to perform general administrative tasks on the Nodegrid Platform, for example, Firmware updates, backups and restores and licenses
/settings	The folder provides access to the system, security, auditing, and managed devices settings and configuration options

While the CLI provides a large number of commands and options, can the general usage of the CLI be broken down to a few basic commands from where a user or administrator can start from.

CLI Command	Description
<code>TAB TAB</code>	The key combination of a double TAB provides a list of all available commands, settings or options which are currently valid
<code>ls</code>	The <code>ls</code> command list the current folder structure
<code>show</code>	The show command when valid will display the current settings in a tabular view
<code>set</code>	All changes and settings are initiated with the set command in the general form of <code>set option=value</code> multiple setting can be combined by providing additional <code>option=value</code> pairs, like <code>set option1=value1 option2=value2</code>
<code>commit</code>	Most changes are not directly saved and activated, changes to the configuration can be reviewed with the <code>show</code> command before they get saved and activated with the <code>commit</code> command. That changes are not active yet and require to be saved is indicated in the CLI by a <code>+</code> sign in front of the command prompt, like: <code>[+admin@nodegrid /]#</code>
<code>cancel</code> or <code>revert</code>	In case setting should not be committed and saved, the <code>cancel</code> or <code>revert</code> command can be used to revert the changes.

### Examples

```
[admin@nodegrid /]# ls
access/
system/
settings/
[admin@nodegrid /]# show
[admin@nodegrid /]# show /access/
  name                status
  =====            =====
  Device_Console_Serial Connected
[admin@nodegrid /]# set settings/devices/ttyS2/access/ mode=on-
demand
[+admin@nodegrid /]# set settings/devices/ttyS2/access/ rs-
232_signal_for_device_state_detection=
CTS DCD None
[+admin@nodegrid /]# set settings/devices/ttyS2/access/ rs-
232_signal_for_device_state_detection=DCD
enable_hostname_detection=yes
[+admin@nodegrid /]# commit
```

```
[admin@nodegrid /]#
```

## Shell

The Nodegrid platform provides direct access to the operating systems shell. This access is by default only available to the **root** user (directly) and **admin** user (from CLI). It is recommended to review the requirement for shell access and to limit access to it as required. Shell access is provided for advanced use cases and should be used with caution. Changes made to the configuration of the Nodegrid platform through the Shell can have a negative impact on the general workings of the platform.

## API

The Nodegrid platform provides a RESTful API, which can be used to read and change and Nodegrid configuration. The API documentation is embedded on Nodegrid and it is available under System > Toolkit > API or from the pull down USER menu at the top right corner of the main WEB page.

**Nodegrid API (1.0)**  
License: Apache 2.0  
Nodegrid RESTfull API

**auth**

**Authenticate user and password**  
Authenticate user and password and return a valid ticket

REQUEST BODY SCHEMA: application/json

username	string
password	string

**Responses**

- 200 Successful operation
- 401 Authentication failure

**POST /Session**

**Request samples**

Payload Python

```
application/json
{
  "username": "string",
  "password": "string"
}
```

**Response samples**

200 401

```
application/json
```

Note: The API documentation can be found on each Nodegrid platform under `https://<Nodegrid IP>/api_doc.html`

# Device Access

The **Access** page provides an overview of all available target devices. It allows users to easily connect to managed devices as well as review their current device status and search for target devices. The displayed target devices will be determined by the user's permissions as well as by the current state of Nodegrid Cloud nodes.

## Device Sessions

The first view which is available to a user after login into the Web UI is the **Access** View. This view provides an overview of all available targets to which the user has access to. Each target will indicate its current connection status as well as the available connection types.

Connection Status is:

State	Indicator Colour	Icon	Description
Connected	Green		Nodegrid can successfully connect to the target device and it is available for sessions
In-Use	Blue		The Device is currently in use
Disconnected	Orange		Nodegrid could not successfully connect to the target device and it is not available for sessions
Unknown	Grey		The connection status is unknown. This is the default state for target devices with the connection mode <b>On-Demand</b> or for <b>new target</b> devices for which the discovery process is not completed.

Device sessions can be directly be started from this location.

## Device Sessions - Web UI

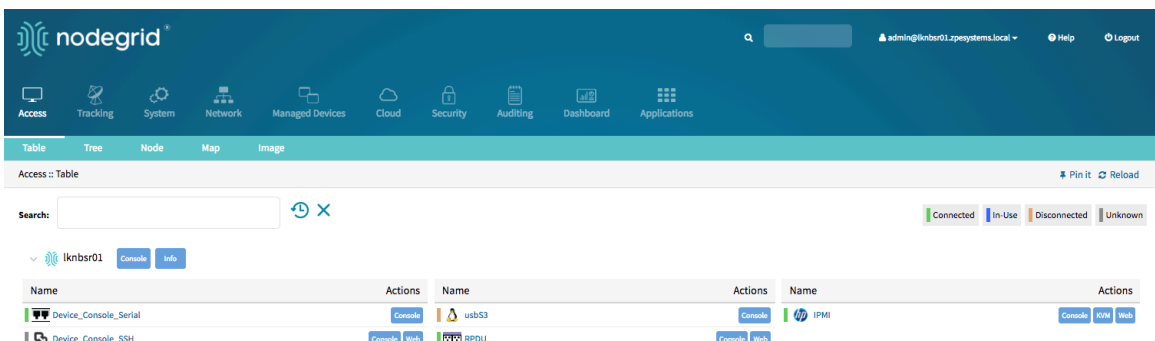

A user has multiple options to start a device session from the WebUI. In the **Access** screen the user will directly see the available target sessions and can start a new session by just clicking on the connection button.

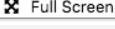

This will start a new window in which the target session will be established.

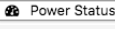

At the bottom of the window, the user is presented with buttons which allow the user to further control the target session and target device. The options available will depend on the connection type and device configuration.

Options	Description
 Text Input	The Text Input option allows a user to past larger text items directly into a session.
 Clipboard	The Clipboard options allows to for highlighted lines in the session to be copied out by a user
 Info	The Info option will display the current device details
 Full Screen	The Fullscreen will expand the window to use the full screen. The session window itself will not expand beyond its maximum size change size
 Power Off	The Power Off option will perform a <b>power off</b> on the target devices through a connected Rack PDU or IPMI device
 Power On	The Power On option will perform a <b>power on</b> on the target devices through a connected Rack PDU or IPMI device
 Reset	The Reset option will perform a <b>power cycle</b> on the target devices through a connected Rack PDU or IPMI device
 Power Status	The Power Status will display the current power status of a device as returned by a connected Rack PDU or IPMI device
 Close Session	This option closes the currently active session
	The plus sign expands or minimizes the command line options at the bottom of the screen

By closing the window with the session to the target device will be closed.

## Device Sessions - CLI

The access view is available in the CLI through the `access` menu, a user can directly navigate to this menu with `cd /access`. To see the currently available targets the user can use the command `show`.

Example:

```
[admin@nodegrid access]# show
  name                status
  =====            =====
  Device_Console_SSH  Connected
  Device_Console_Serial InUse
  IPMI                 Connected
  RPDU                 Connected
  usbS2               Connected
```

A device session can be directly started from here with the `connect` command. Use:

```
connect <target name>
```

Example:

```
[admin@nodegrid access]# connect Device_Console_Serial
[Enter '^Ec?' for help]
[Enter '^Ec.' to cli ]

login:
```

Note: Only console sessions or sessions which provide a text-based interface can be started from the CLI.

After a connection is established the user use the Escape sequence `^EC` or `^O` to further control the session.

Note: the Escape sequences can be changed in the device settings.

The following options are available.

Option	Escape Sequence	Description
.	<code>^Ec.</code>	disconnect the current session
g	<code>^Ecg</code>	displays the current user group information
l	<code>^Ecl</code>	sends the break signal as defined in the device settings
w	<code>^Ecw</code>	displays the currently connected users
<cr>	<code>^Ec&lt;cr&gt;</code>	sends a ignore/abort command signal
k	<code>^Eck</code>	serial port(speed data bits parity stop bits flow)
b	<code>^Ecb</code>	sends a broadcast message, a message can be typed after the escape sequence sent.
i	<code>^Eci</code>	displays the current serial port information
s	<code>^Ecs</code>	changes the current session to read-only mode
a	<code>^Eca</code>	changes the current session to read-write mode
f	<code>^Ecf</code>	forces the current session to read-write mode
z	<code>^EcZ</code>	disconnect a specific connected user session
?	<code>^Ec?</code>	print this message

Power Control options are available on targets which are connected to a managed Rack PDU or provide power control through IMPI. The power menu can be started with `^O`

```
Power Menu - Device_Console_Serial
Options:
1. Exit
2. Status
3. On
4. Off
5. Cycle

Enter option:
```

## Device Information

Each device maintained by the Nodegrid platform has a multitude of device information stored in the system. This information is visible to users and fully searchable in the system. This is specifically useful when users are trying to identify specific targets.

The stored information is a combination of automatically discovered values, values which have been set during the device configuration and additional information which have been associated with a device by an administrator.

The device information can be displayed in the Access view for a specific device, by clicking on a target name in the Web UI or by navigating to the device in the CLI.

## Display Device Information - Web UI

- Navigate to `Access::Table`
- Click on the *Target Name* to display Device Details

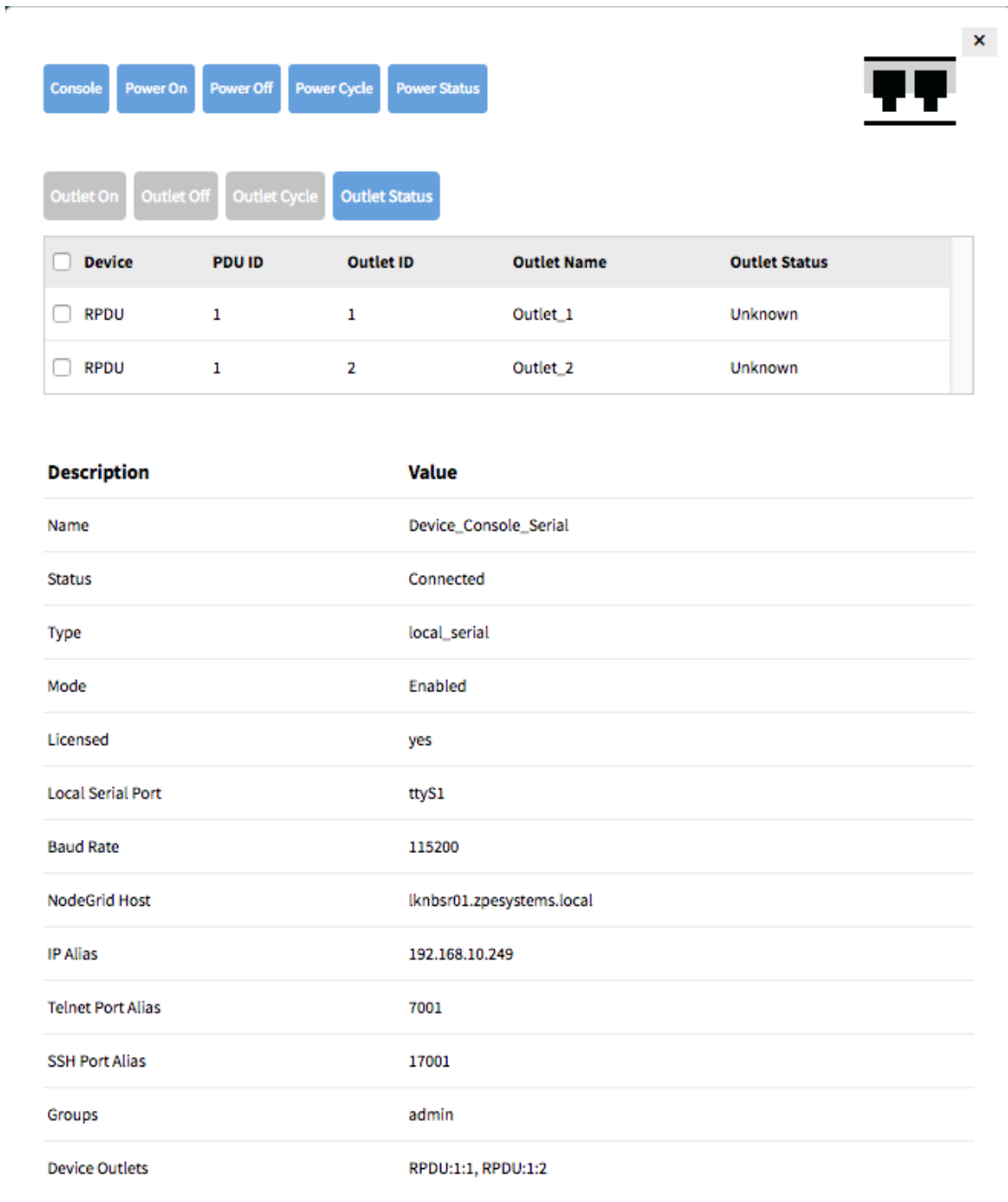

Device	PDU ID	Outlet ID	Outlet Name	Outlet Status
<input type="checkbox"/> RPDU	1	1	Outlet_1	Unknown
<input type="checkbox"/> RPDU	1	2	Outlet_2	Unknown

Description	Value
Name	Device_Console_Serial
Status	Connected
Type	local_serial
Mode	Enabled
Licensed	yes
Local Serial Port	ttyS1
Baud Rate	115200
NodeGrid Host	lknbsr01.zpesystems.local
IP Alias	192.168.10.249
Telnet Port Alias	7001
SSH Port Alias	17001
Groups	admin
Device Outlets	RPDU:1:1, RPDU:1:2

## Display Device Information - CLI

- Navigate to `cd /access/`
- use the `show` command to display the device details

```
[admin@nodegrid /]# cd /access/
[admin@nodegrid access]# show Device_Console_Serial/
name: Device_Console_Serial
status: Connected
```

## Device Views

The WebUI offers multiple ways to view and access target devices. By default, all users have displayed the *Table* view, which provides easy access to all targets. Other views are available and improve the accessibility or visualization of the current device status easier. The following views are available:

- Tabel View
- Tree View
- Node View
- Map View
- Image View

Each user can change the default view which will be displayed after login. For this, the user opens the preferred view and uses the `Pin It` button. 

Note: The Table view is the only view which is available on the CLI.

## Table View

The table view allows for easy access to all target device and their device sessions. It provides a table view which outlines easily the current status for each device. The view will display all devices currently connected to the unit as well as all other targets which are available through the [Cloud](#) feature.

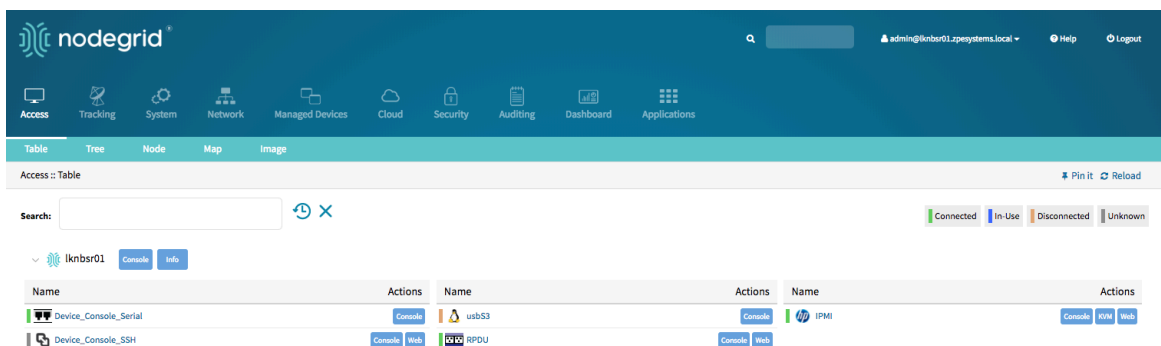

The view supports filtering the current list by current device status and other search criteria. In order to filter by current device status Click on the device status icons in the top right-hand corner. The following example filters the devices by Connection State (Connected and In-Use)

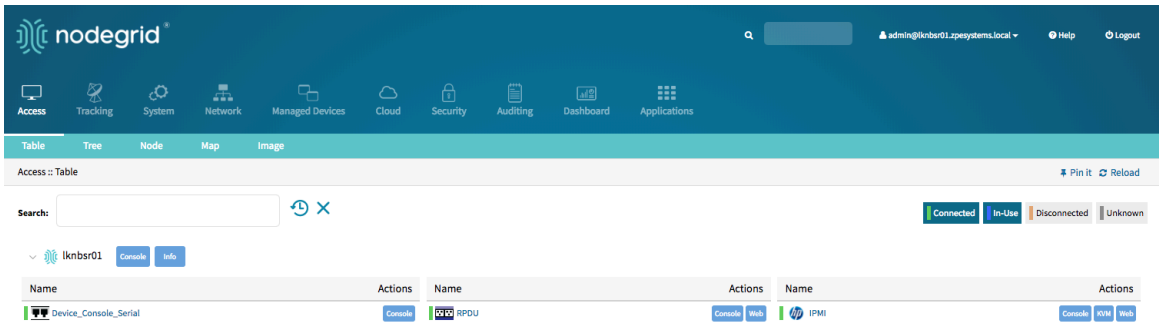

More advanced search options are available through the Search field. See [Device Search](#) for more details.

## Tree View

The Tree view displays all targets based on the physical hierarchies of the Nodegrid setup and allows to start connections for each target. It allows for easy access to targets devices based on their location, like Nodegrid name, city name, data center name, row and rack, and others. The View section offers filters, based on location and device types.

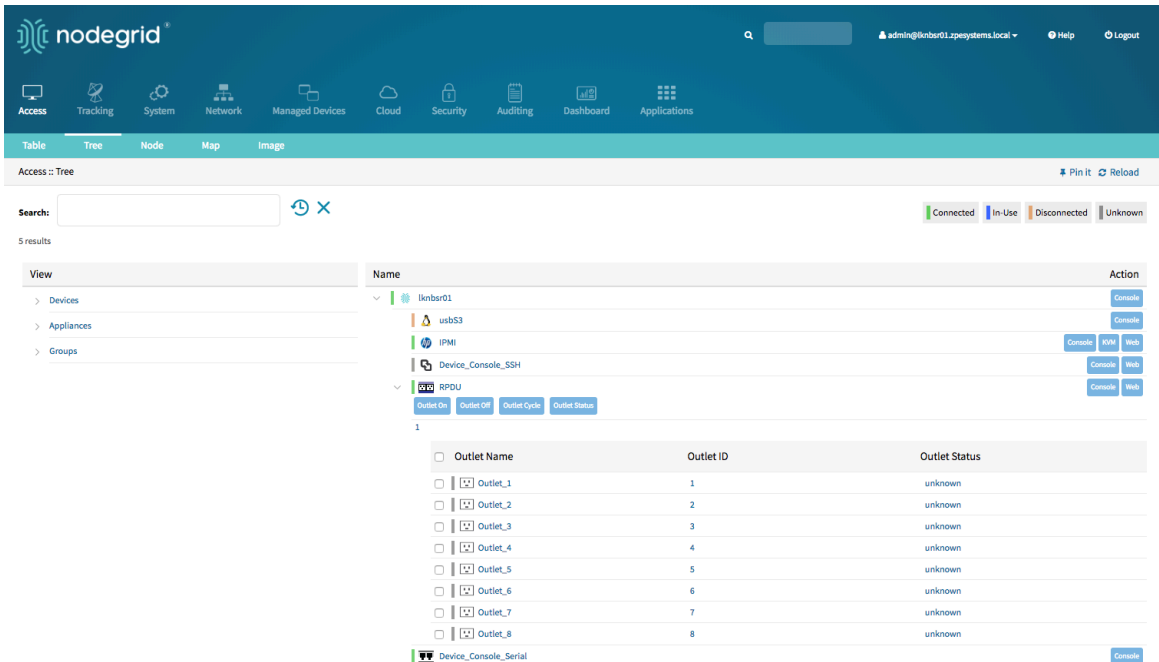

More advanced search options are available through the Search field. See [Device Search](#) for more details.

## Node View

The Node View arranges all target devices around their connected Nodegrid units and makes it easy to get a complete overview of all targets and Nodegrid units in a [Cloud](#). The View allows access to target device information and connections by clicking on the target nodes.

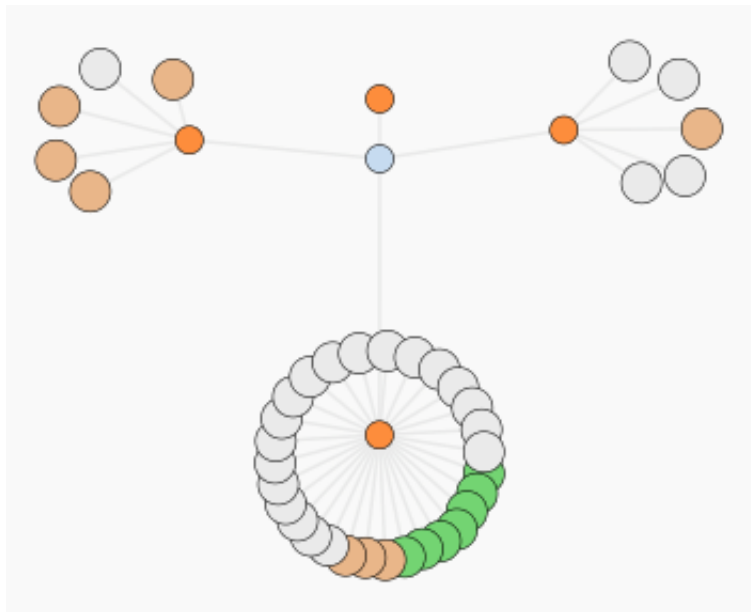

More advanced search options are available through the Search field. See [Device Search](#) for more details.

## Map View

The Map View allows you to see the current status of your devices on a global map to get a complete overview of all targets and Nodegrid units in a [Cloud](#). The Map View allows displaying precise location details down to a building level. The View allows accessing target device information and connections by clicking on the target nodes.

### Global View

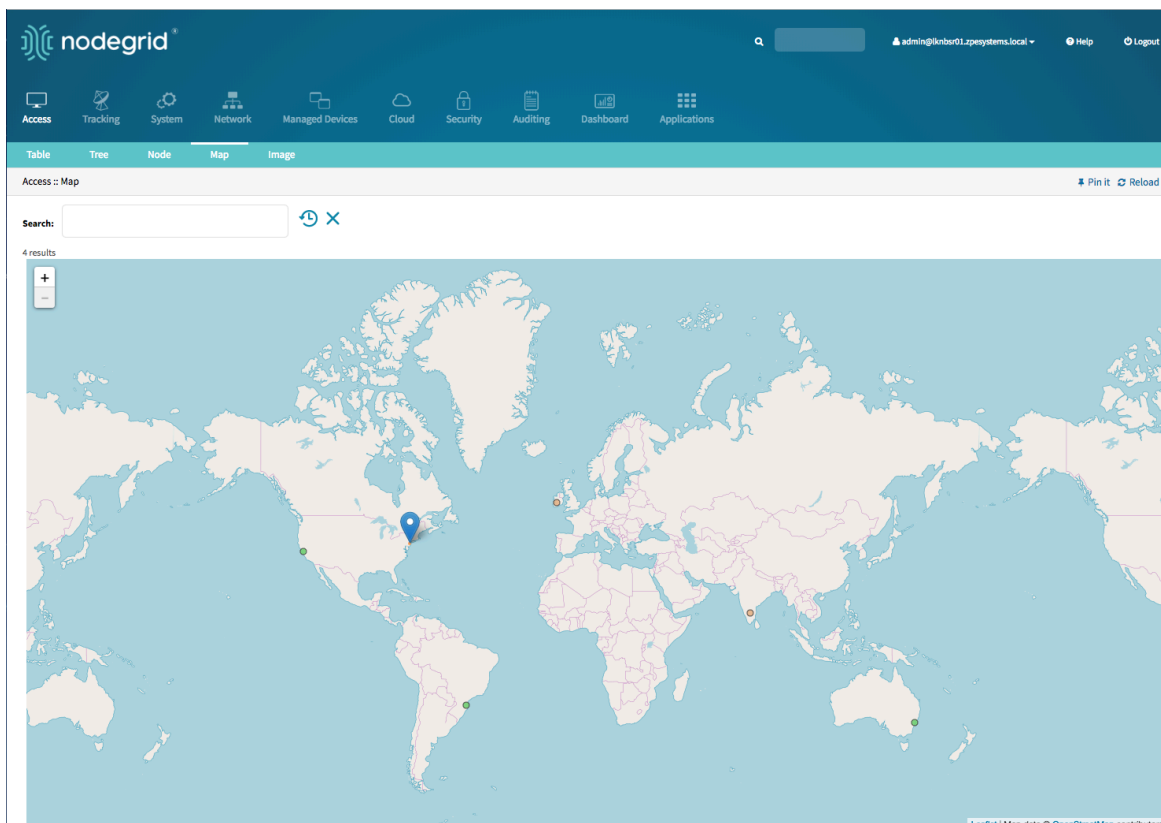

## Street View

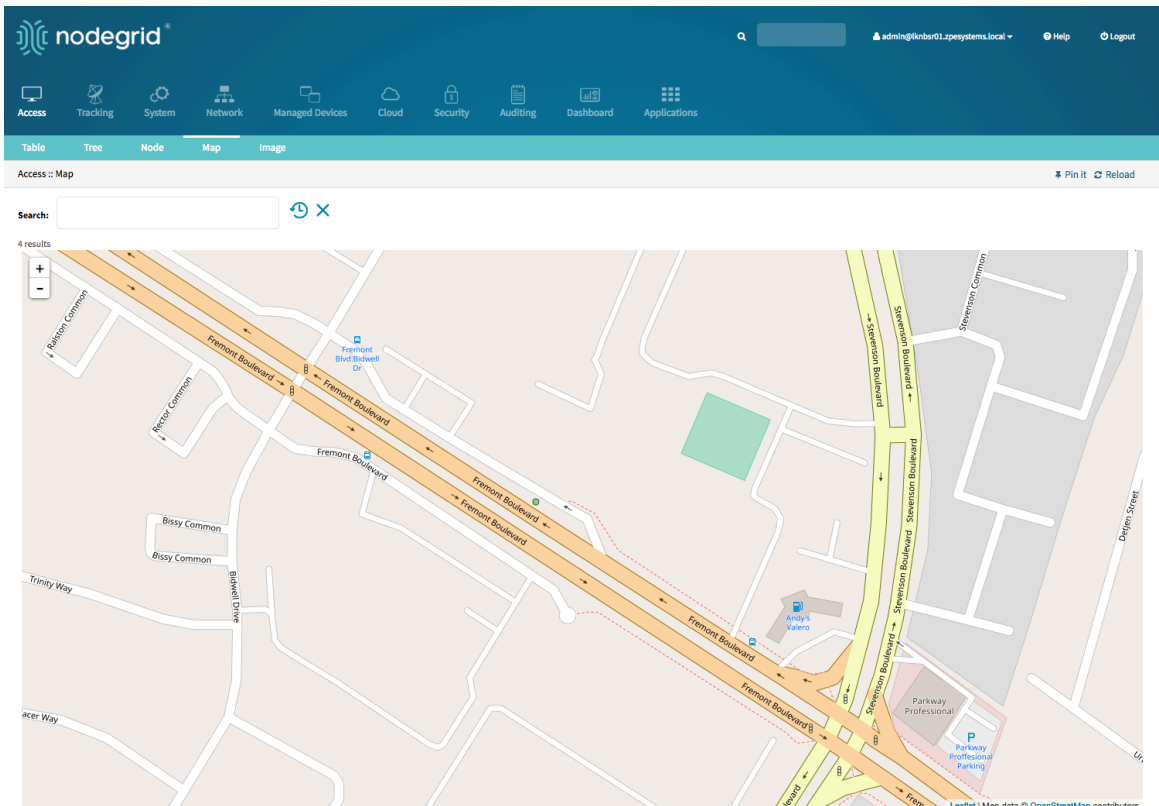

More advanced search options are available through the Search field. See [Device Search](#) for more details.

## Image View

The Image View allows customers to display a custom view of their Nodegrid units and target devices and associated information. The implementation requires Professional Services implementation. Contact Customer Support [support@zpesystem.com](mailto:support@zpesystem.com) for additional information.

## Search

The Nodegrid Platform provides advanced search capabilities which allow users to easily search and access the information and target devices they require.

## Device Search

The Device Search is available on all *Device* views and provides an easy method to search and filter the Target devices in each view.

The Device Search can be accessed in the WebUI through the search field in the top left-hand corner of each view and on the CLI with the `search` command in the access menu. The NodelQ™ Natural Language Search allows users to search for device property fields, including custom fields. This function works naturally with stand-alone units as well across all Nodegrid units in a Cloud configuration. The System automatically updates all the information about device changes and newly added devices and their properties in the background.

The Search filed supports the following keywords:

Keyword	Description
[Search String]	a search string which represents part of or a complete string to be searched for
AND	Combines multiple search strings with an AND
OR	Combines multiple search strings with an OR. Default search behaviour for more than one search string
NOT	Any targets matching the search string will NOT be returned
[Field Name]	Allows limit of the Search String to a specific Field Name

Note: The keywords AND, OR and NOT are case sensitive. and, or, not will be identified as search strings.

To search for standard and custom field data (including groups, such as "admin" group), IP addresses or a specific device, follow the examples below:

### Example with AND

"PDU AND IPMI"

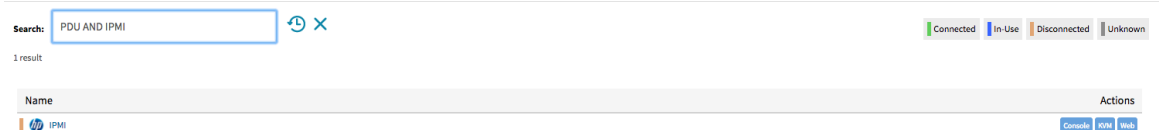

```
[admin@nodegrid search]# search "PDU AND IPMI"

search: PDU AND IPMI
results: 1 result
page: 1 of 1

[admin@nodegrid search]# show
  name  status  action
  ====  =====
  IPMI  -
```

### Example with OR

"PDU OR IPMI"

Search:  ↻ × Connected In-Use Disconnected Unknown

4 results

Name	Actions	Name	Actions	Name	Actions
IPMI	<a href="#">Console</a> <a href="#">IPMI</a> <a href="#">Web</a>	RPDU	<a href="#">Console</a> <a href="#">Web</a>	Device_Console_SSH	<a href="#">Console</a> <a href="#">Web</a>
Device_Console_Serial	<a href="#">Console</a>				

```
[admin@nodegrid access]# search "PDU OR IPMI"

search: PDU OR IPMI
results: 4 results
page: 1 of 1

[admin@nodegrid search]# show
name                status  action
=====
IPMI                 -
RPDU                 -
Device_Console_SSH  -
Device_Console_Serial -
```

"PDU IPMI"

Search:  ↻ × Connected In-Use Disconnected Unknown

4 results

Name	Actions	Name	Actions	Name	Actions
IPMI	<a href="#">Console</a> <a href="#">IPMI</a> <a href="#">Web</a>	RPDU	<a href="#">Console</a> <a href="#">Web</a>	Device_Console_SSH	<a href="#">Console</a> <a href="#">Web</a>
Device_Console_Serial	<a href="#">Console</a>				

```
[admin@nodegrid access]# search "PDU IPMI"

search: PDU IPMI
results: 4 results
page: 1 of 1

[admin@nodegrid search]# show
name                status  action
=====
IPMI                 -
RPDU                 -
Device_Console_SSH  -
Device_Console_Serial -
```

**Example with NOT**

"PDU AND NOT IPMI"

Search: PDU AND NOT IPMI ↻ × Connected In Use Disconnected Unknown

3 results

Name	Actions	Name	Actions	Name	Actions
RPDU	<a href="#">Console</a> <a href="#">Web</a>	Device_Console_SSH	<a href="#">Console</a> <a href="#">Web</a>	Device_Console_Serial	<a href="#">Console</a>

```
[admin@nodegrid search]# search "PDU AND NOT IPMI"

search: PDU AND NOT IPMI
results: 3 results
page: 1 of 1

[admin@nodegrid search]# show
name                status  action
=====
RPDU                 -
Device_Console_SSH -
Device_Console_Serial -
```

### Example with Field Name

"name:PDU"

Search: name:PDU ↻ × Connected In Use Disconnected Unknown

1 result

Name	Actions
RPDU	<a href="#">Console</a> <a href="#">Web</a>

```
[admin@nodegrid search]# search "name:PDU"

search: name:PDU
results: 1 result
page: 1 of 1

[admin@nodegrid search]# show
name  status  action
====  =====
RPDU  -
```

### Global Search

A Global Search option is available in the WebUI. The Search field is located at the top of the screen beside the current user information and logs out option. The global search works in the same way as the Device Search and supports the same keywords. The Search is available from all screens and allows easy access to all target devices and target sessions.

# Device Management (Managed Devices)

The *Managed Devices* Section allows users to configure, create and delete target devices. The Nodegrid Platform supports target devices which are connected through a serial, USB, or network connection. The following protocols are currently supported for network-based devices Telnet, SSH, HTTP/S, IMPI variations and SNMP.

The user has multiple options to enable or create and new target devices. They can be manually enabled/created or can be discovered.

Each managed device added in the system uses one license from the pool. Each unit is shipped with enough perpetual licenses to cover the amount of physical ports and no further licenses are required to utilize the physical ports. Additional licenses can be added to a unit to allow it to manage additional devices. If licenses expire or are deleted from the system, the devices exceeding the total licenses will have their status changed to "unlicensed". While their information will be retained in the system, the unlicensed devices will not show up in the access page preventing the user from connecting to them. Only licensed devices are listed on the access page and are available for access and management. The top right corner of the *Managed Devices* view shows the total licenses in the system, total in use and total available licenses. See [Licenses](#) for more details.

The Nodegrid platform supports the following managed device types.

- Console connections utilizing RS232 protocol. Supported on Nodegrid Consol Server and Nodegrid Services Router family.
- Service Processor Devices utilising:
  - IPMI 1.5
  - IPMI 2.0
  - Hewleat Peckard iLO
  - Oracle/SUN iLOM
  - IBM IMM
  - Dell DRAC
  - Dell iDRAC
- Console Server connections utilizing ssh protocol
- Console Server connections utilizing
  - Vertiv ACS Classic family
  - Vertiv ACS6000 family
  - Lantronix Console Server family
  - Opendgear Console Server family
  - Digi Console Server family
- KVM (Keyboard, Video, Mouse) Switches utilizing
  - Vertiv DSR family
  - Vertiv MPU family
  - Atem Enterprise KVM family

- Raritan KVM family
- ZPE Systems KVM module
- Rack PDUs from
  - APC
  - Baytech
  - Eaton
  - Enconnex
  - Vertiv (PM3000 and MPH2)
  - Raritan
  - Servertech
- Cisco UCS
- Netapp
- Infracore
- Virtual Machine sessions from
  - VMWare
  - KVM
- Sensors
  - ZPE Systems Temperature and Humidity Sensor

## Configuration of Managed Devices

New devices can be added to the *Devices* menu. The menu offers the options to:

- **enable**, **disable**, **configure** and **reset** devices connected to physical ports
- **add**, **delete** and **configure** devices connected through a network connection
- **rename** existing devices/ports
- **clone** existing devices
- to quickly change the connection mode to **On-Demand**
- To **Bounce DTR** signal for serial ports

To perform any of these tasks either click on the button or select first a device and then click the button in the WebUI or use the command in the CLI.

### WebUI Enable Port 1 example

Name	Connected Through	Type	Access	Monitoring
<input checked="" type="checkbox"/> Device_Console_Serial	ttyS1	local_serial	Enabled	Not Supported
<input type="checkbox"/> ttyS2	ttyS2	local_serial	Disabled	Not Supported

## CLI rename port 2 example

```
[admin@nodegrid devices]# rename ttyS2
[admin@nodegrid {devices}]# set new_name=Port2
[admin@nodegrid {devices}]# commit
```

## Serial Devices

The Nodegrid Platform supports RS-232 Serial connections through the available Serial and USB interfaces. The ports are automatically detected and displayed in the Devices menu and can directly be used. Each port needs to be enabled and configured to provide access to the target device.

Before configuring the Nodegrid port check the console port settings of the target device with the manufacturer. Most devices use settings of 9600,8,N,1,N which is the default for the port

The [Nodegrid Console Server S Series](#) support advanced auto-detection which simplify the configuration process, by automatically detecting the cable pinout (Legacy and Cisco) and connection speed.

### Configure Serial Devices - WebUI

- Navigate to **Managed Devices :: Devices**
- Click on the port or select the port and click on **Edit**. Multiple Ports can be selected
- Confirm the values for:
  - **Baud Rate** set it to the correct speed matching the target device settings or to **Auto**
  - **Parity** possible values are: *None* (default), *Odd*, or *Even*
  - **Flow Control** possible values are: *None* (default), *Software*, *Hardware*
  - **Data Bits** possible values are: *5,6,7,8* (default)
  - **Stop Bits** possible values are: *1*
  - **RS-232 signal for device state detection** possible values are: *DCD* (default), *None*, *CTS*
  - **Mode** possible values are: *Enabled*, *On-Demand*, *Disabled*
- Optional, settings which control the display and behavior of the device can be adjusted at this time. See [Device Settings](#) for more details

- Name:** ttyS2
- Local Serial Port:** ttyS2
- Type:** local\_serial
- Address Location:** (empty field)
- Coordinates (Lat, Lon):** (empty field)
- WEB URL:** (empty field)
- Launch URL via HTML5
- Baud Rate:** 9600
- Parity:** None
- Flow Control:** None
- Data Bits:** 8
- Stop Bits:** 1
- RS-232 signal for device state detection:** DCD
- Enable device state detection based in data flow
- Enable Hostname Detection
- Multisession
- Read-Write Multisession
- Icon:** Select icon
- Mode:** Disabled

## Configure Serial Devices - CLI

- Navigate to `/settings/devices`
- use the `edit` command with the port name to change the port configuration. Multiple ports can be defined
- use the `show` command to display the current values
- use the `set` command adjust the values for:
  - `baud_rate` set it to the correct speed matching the target device settings or to `Auto`
  - `parity` possible values are: *None* (default), *Odd*, or *Even*
  - `flow_control` possible values are: *None* (default), *Software*, *Hardware*
  - `data_bits` possible values are: 5,6,7,8 (default)
  - `stop_bits` possible values are: 1
  - `rs-232_signal_for_device_state_detection` possible values are: *DCD* (default), *None*, *CTS*
  - `mode` possible values are: *Enabled*, *On-Demand*, *Disabled*
- Optional, settings which controll the display and behavior of the device can be adjusted at this time. See [Device Settings](#) for more details
- use the `commit` command to chang the settings

```
[admin@nodegrid /]# cd /settings/devices
```

```
[admin@nodegrid devices]# edit ttyS2
[admin@nodegrid {devices}]# show
name: ttyS2
type: local_serial
address_location =
coordinates =
web_url =
launch_url_via_html5 = yes
baud_rate = 9600
parity = None
flow_control = None
data_bits = 8
stop_bits = 1
rs-232_signal_for_device_state_detection = DCD
enable_device_state_detection_based_in_data_flow = no
enable_hostname_detection = no
multisession = yes
read-write_multisession = no
icon = terminal.png
mode = disabled
skip_authentication_to_access_device = no
escape_sequence = ^Ec
power_control_key = ^O
show_text_information = yes
enable_ip_alias = no
enable_second_ip_alias = no
allow_ssh_protocol = yes
ssh_port =
allow_telnet_protocol = yes
telnet_port = 7002
allow_binary_socket = no
data_logging = no
[admin@nodegrid {devices}]# set mode=enabled baud_rate=Auto
[admin@nodegrid {devices}]# commit
```

## Service Processor Devices

The Nodegrid platform supports multiple IPMI based Service Processors like IPMI 1.5, IMPI 2.0, Hewlett Packard ILO's, Oracle/SUN iLOM's, IBM IMM's, Dell DRAC and iDRAC.

In order to manage these devices, the Nodegrid requires a valid network connection to the target device. This can be through a dedicated network interface on the Nodegrid itself or through an existing network connection.

The Nodegrid supports the following features for Service Processors.

Note: Some features might not be available depending on the Service Processor capabilities.

- Serial Over LAN (SOL)
- Web Interface
- KVM sessions
- support for Virtual Media
- Power Control
- Data Logging
- Event Logging
- Power Control through Rack PDU

For console access via SOL, you must also enable BIOS console redirect and OS console redirect (typically for Linux OS) on the server.

## Add Service Processor Devices - WebUI

- Navigate **Managed Devices :: Devices**,
- click the **Add** button to add a device to the system. For the purpose of this example, provide the following information:
- Enter the name of the server you want to add.
- Enter the IP address of the service processor. Make sure the IP address is reachable by the Nodegrid platform.
- In the **Type** field, select a type that matches the service processor in use. Possible values are: *ipmi1.5, ipmi2.0, ilo, ilom, imm, drac, idrac6*
- Enter **username** and **password** of the service processor, or select **Ask During Login** option if you want to provide user credentials during the login time
- click the Save button.
- Optional, settings which control the display and behaviour of the device can be adjusted at this time. See [Device Settings](#) for more details.

- Name:** IPMI
- Type:** ipmi\_2.0
- IP Address:** 192.168.10.10
- Address Location:** Limerick, Ireland
- Coordinates (Lat, Lon):** 52.661252, -8.6301239
- WEB URL:** http://%iP
- Launch URL via HTML5**
- Username:** admin
- Credential:** Set Now (selected), with Password and Confirm Password fields.
- Ask During Login**
- Icon:** Select icon (with a server icon)
- Mode:** Enabled
- Expiration:** Never (selected), with options for Date and Days.

## Add Service Processor Devices - CLI

- Navigate to `/settings/devices`
- use the `add` command to create a new device
- use the `set` command to define the following settings
  - `name`
  - `type`, possible values are: `ipmi1.5`, `ipmi2.0`, `ilo`, `ilom`, `imm`, `drac`, `idrac6`
  - `ip_address`
  - `username` and `password` of the service processor, or select `Ask During Login` option if you want to provide user credentials during the login time
- save the changes with `commit`
- Optional, settings which control the display and behaviour of the device can be adjusted at this time. See [Device Settings](#) for more details.

```
[admin@nodegrid /]# cd /settings/devices
[admin@nodegrid devices]# add
[admin@nodegrid {devices}]# set name=IPMI
[admin@nodegrid {devices}]# set type=ipmi_2.0
[admin@nodegrid {devices}]# set ip_address=192.168.10.11
[admin@nodegrid {devices}]# set credential=ask_during_login
```

or

```
[admin@nodegrid {devices}]# set credential=set_now
[admin@nodegrid {devices}]# set username=admin password=admin

[admin@nodegrid {devices}]# commit
```

## Devices with SSH

The Solution supports the management of target devices through SSH. The Nodegrid supports the following features for these devices:

- Console Session
- Data Logging
- Custom Commands
- Web Sessions
- Power Control through Rack PDU

## Add Devices with SSH - WebUI

- Navigate `Managed Devices:: Devices`,
- click the `Add` button to add a device to the system.
- Enter the name of the server you want to add.

- Enter the IP address of the device. Make sure the IP address is reachable by the Nodegrid platform.
- In the `Type` field, select a type that matches the ssh or telnet in use. Possible values are: `device_console`
- Enter `username` and `password` of the ssh server, or select `Ask During Login` option if you want to provide user credentials during the login time
- click the Save button.
- Optional, settings which control the display and behavior of the device can be adjusted at this time. See [Device Settings](#) for more details.

- Name:** Device\_Console\_SSH
- Type:** device\_console (dropdown menu)
- IP Address:** 192.168.10.252
- Port:** (empty text input)
- Address Location:** 46757 Fremont Blvd, Fremont, CA 94538, USA
- Coordinates (Lat, Lon):** 37.5418582, 121.9750624
- WEB URL:** https://%IP
- Launch URL via HTML5
- Username:** root
- Credential:**  Set Now
  - Password:** (masked text input)
  - Confirm Password:** (masked text input)
- Ask During Login
- Icon:** Select icon (dropdown menu)
- Mode:** Enabled (dropdown menu)
- Expiration:**  Never
  - Date
  - Days

## Add Devices with SSH - CLI

- Navigate to `/settings/devices`
- use the `add` command to create a new device
- use the `set` command to define the following settings
  - `name`
  - `type`, possible values are: `device_console`
  - `ip_address`
  - `username` and `password` of the device, or select `Ask During Login` option if you want to provide user credentials during the login time
- save the changes with `commit`
- Optional, settings which control the display and behavior of the device can be adjusted at this time. See [Device Settings](#) for more details.

```
[admin@nodegrid /]# cd /settings/devices
[admin@nodegrid devices]# add
[admin@nodegrid {devices}]# set name=Device_Console_SSH
```

```
[admin@nodegrid {devices}]# set type=device_console
[admin@nodegrid {devices}]# set ip_address=192.168.10.252
[admin@nodegrid {devices}]# set credential=ask_during_login
```

or

```
[admin@nodegrid {devices}]# set credential=set_now
[admin@nodegrid {devices}]# set username=admin password=admin
```

```
[admin@nodegrid {devices}]# commit
```

## Console Servers

The Solution supports multiple 3rd party Console Servers from different vendors, including console servers from Avocent and Servertech. These devices can be added to the Nodegrid Platform and the system will then allow using the connected targets as if they would have been directly connected to a Nodegrid appliance. Adding 3rd party Console Servers is a two-step process, in the first step the 3rd party appliance is added to the Nodegrid and in a 2nd step, all enabled ports will be added to the platform.

The Nodegrid supports the following features for these devices:

- Console Session
- Data Logging
- Custom Commands
- Web Sessions
- Power Control through Rack PDU

### Add Console Servers - WebUI

- Navigate **Managed Devices:: Devices**,
- click the **Add** button to add a device to the system.
- Enter the name of the console server you want to add.
- Enter the IP address of the console server. Make sure the IP address is reachable by the Nodegrid platform.
- In the **Type** field, select a type that matches the console server. Possible values are:  
*console\_server\_acs,*  
*console\_server\_acs6000,console\_server\_lantronix,console\_server\_opengear,console\_s*  
*erver\_digicp\_*
- Enter **username** and **password** of the console server, or select **Ask During Login** option if you want to provide user credentials during the login time
- click the Save button.
- Optional, settings which control the display and behavior of the device can be adjusted at this time. See [Device Settings](#) for more details.

- Name:** Console\_Server
- Type:** console\_server\_acs6000
- IP Address:** 192.168.2.151
- Port:** (empty)
- Address Location:** (empty)
- Coordinates (Lat,Lon):** (empty)
- WEB URL:** http://%IP
- Launch URL via HTML5
- Username:** admin
- Credential:** Set Now
  - Password:** (masked)
  - Confirm Password:** (masked)
  - Ask During Login
- Enable device state detection based on network traffic (icmp)
- Icon:** Select Icon
- Mode:** Enabled
- Expiration:**
  - Never
  - Date
  - Days
- End Point:**
  - Appliance
  - Serial Port
  - KVM Port

## Add Console Server Ports - WebUI

- Navigate **Managed Devices :: Devices**,
- click the **Add** button to add a device to the system.
- Enter the name of the console server port you want to add.
- Enter the IP address of the console server. Make sure the IP address is reachable by the Nodegrid platform.
- In the **Type** field, select a type that matches the console server. Possible values are: *console\_server\_acs*, *console\_server\_acs6000*, *console\_server\_lantronix*, *console\_server\_opengear*, *console\_server\_digicp*
- Enter **username** and **password** of the console server, or select **Ask During Login** option if you want to provide user credentials during the login time
- Select as **End Point** *Serial Port* and enter the port number
- click the Save button.

Note: Ports can be automatically detected and added see [Auto Discovery](#) Section for details

- Name:** Console\_Server\_Port\_5
- Type:** console\_server\_acs6000
- IP Address:** 192.168.2.151
- Port:** (empty)
- Address Location:** (empty)
- Coordinates (Lat,Lon):** (empty)
- WEB URL:** http://%IP
- Launch URL via HTML5
- Username:** admin
- Credential:** Set Now
  - Password:** (masked)
  - Confirm Password:** (masked)
  - Ask During Login
- Enable device state detection based on network traffic (icmp)
- Enable Hostname Detection
- Multisession
- Icon:** Select Icon
- Mode:** Enabled
- Expiration:**
  - Never
  - Date
  - Days
- End Point:**
  - Appliance
  - Serial Port
  - KVM Port
- Port Number:** 5

## Add Console Servers - CLI

- Navigate to `/settings/devices`
- use the `add` command to create a new device
- use the `set` command to define the following settings
  - `name`
  - `type`, possible values are: `console_server_acs`, `console_server_acs6000`, `console_server_lantronix`, `console_server_opengear`, `console_server_digicp_`
  - `ip_address`
  - `username` and `password` of the device, or select `Ask During Login` option if you want to provide user credentials during the login time
  - `endpoint` should be defined as `appliance`
- save the changes with `commit`
- Optional, settings which control the display and behavior of the device can be adjusted at this time. See [Device Settings](#) for more details.

```
[admin@nodegrid /]# cd /settings/devices
[admin@nodegrid devices]# add
[admin@nodegrid {devices}]# set name=Console_Server
```

```
[admin@nodegrid {devices}]# set type=console_server_acs6000
[admin@nodegrid {devices}]# set ip_address=192.168.2.151
[admin@nodegrid {devices}]# set end_point = appliance
[admin@nodegrid {devices}]# set credential=ask_during_login
```

or

```
[admin@nodegrid {devices}]# set credential=set_now
[admin@nodegrid {devices}]# set username=admin password=admin
```

```
[admin@nodegrid {devices}]# commit
```

### Add Console Server Ports - CLI

- Navigate to `/settings/devices`
- use the `add` command to create a new device
- use the `set` command to define the following settings
  - `name`
  - `type`, possible values are: `console_server_acs`, `console_server_acs6000`, `console_server_lantronix`, `console_server_opengear`, `console_server_digicp_`
  - `ip_address`
  - `username` and `password` of the device, or select `Ask During Login` option if you want to provide user credentials during the login time
  - `endpoint` should be defined as `serial_port`
  - `port_number` should be defined as the port number
- save the changes with `commit`
- Optional, settings which control the display and behavior of the device can be adjusted at this time. See [Device Settings](#) for more details.

Note: Ports can be automatically detected and added see [Auto Discovery](#) Section for details

```
[admin@nodegrid /]# cd /settings/devices
[admin@nodegrid devices]# add
[admin@nodegrid {devices}]# set name=Console_Server_Port_5
[admin@nodegrid {devices}]# set type=console_server_acs6000
[admin@nodegrid {devices}]# set ip_address=192.168.2.151
[admin@nodegrid {devices}]# set end_point = serial_port
[admin@nodegrid {devices}]# set port_number = 5
[admin@nodegrid {devices}]# set credential=ask_during_login
```

or

```
[admin@nodegrid {devices}]# set credential=set_now  
[admin@nodegrid {devices}]# set username=admin password=admin
```

```
[admin@nodegrid {devices}]# commit
```

## KVM Switches

The Solution supports multiple 3rd party KVM Switches from different vendors, including products from Avocent and Raritan. These devices can be added to the Nodegrid Platform and the system will then allow using the connected targets as if they would have been directly connected to a Nodegrid appliance. Adding 3rd party KVM Switches is a two-step process, in the first step the 3rd party appliance is added to the Nodegrid and in a 2nd step, all enabled ports will be added to the platform.

The Nodegrid supports the following features for these devices:

- KVM Session
- Web Sessions
- Power Control through Rack PDU

### Add KVM Switches - WebUI

- Navigate **Managed Devices:: Devices**,
- click the **Add** button to add a device to the system.
- Enter the name of the KVM switch you want to add.
- Enter the IP address of the KVM switch. Make sure the IP address is reachable by the Nodegrid platform.
- In the **Type** field, select a type that matches the KVM switch. Possible values are:  
*kvm\_dsr, kvm\_mpu, kvm\_aten, kvm\_raritan*
- Enter **username** and **password** of the KVM switch, or select **Ask During Login** option if you want to provide user credentials during the login time
- click the Save button.
- Optional, settings which control the display and behavior of the device can be adjusted at this time. See [Device Settings](#) for more details.

- Name:** KVM\_Switch
- Type:** kvm\_aten
- IP Address:** 192.168.2.23
- Address Location:** (empty)
- Coordinates (Lat,Lon):** (empty)
- WEB URL:** http://%IP
- Launch URL via HTML5
- Username:** admin
- Credential:** Set Now
  - Password:** (masked)
  - Confirm Password:** (masked)
  - Ask During Login
- Enable device state detection based on network traffic (icmp)
- Icon:** Select Icon
- Mode:** Enabled
- Expiration:**
  - Never
  - Date
  - Days
- End Point:**
  - Appliance
  - Serial Port
  - KVM Port

## Add KVM Switch Ports - WebUI

- Navigate **Managed Devices :: Devices**,
- click the **Add** button to add a device to the system.
- Enter the name of the KVM switch port you want to add.
- Enter the IP address of the KVM switch. Make sure the IP address is reachable by the Nodegrid platform.
- In the **Type** field, select a type that matches the KVM switch. Possible values are: *kvm\_dsr, kvm\_mpu, kvm\_aten, kvm\_raritan*
- Enter **username** and **password** of the KVM switch, or select **Ask During Login** option if you want to provide user credentials during the login time
- Select as **End Point** *KVM Port* and enter the port number
- click the Save button.

Note: Ports can be automatically detected and added see [Auto Discovery](#) Section for details

## Add KVM Switches - CLI

- Navigate to `/settings/devices`
- use the `add` command to create a new device
- use the `set` command to define the following settings
  - `name`
  - `type`, possible values are: `kvm_dsr`, `kvm_mpu`, `kvm_aten`, `kvm_raritan`
  - `ip_address`
  - `username` and `password` of the device, or select `Ask During Login` option if you want to provide user credentials during the login time
  - `endpoint` should be defined as `appliance`
- save the changes with `commit`
- Optional, settings which control the display and behavior of the device can be adjusted at this time. See [Device Settings](#) for more details.

```
[admin@nodegrid /]# cd /settings/devices
[admin@nodegrid devices]# add
[admin@nodegrid {devices}]# set name=KVM_Switch
[admin@nodegrid {devices}]# set type=kvm_aten
[admin@nodegrid {devices}]# set ip_address=192.168.2.151
[admin@nodegrid {devices}]# set end_point = appliance
[admin@nodegrid {devices}]# set credential=ask_during_login
```

or

```
[admin@nodegrid {devices}]# set credential=set_now
[admin@nodegrid {devices}]# set username=admin password=admin

[admin@nodegrid {devices}]# commit
```

## Add KVM Switch Ports - CLI

- Navigate to `/settings/devices`
- use the `add` command to create a new device
- use the `set` command to define the following settings
  - `name`
  - `type`, possible values are: `kvm_dsr`, `kvm_mpu`, `kvm_aten`, `kvm_raritan`
  - `ip_address`
  - `username` and `password` of the device, or select `Ask During Login` option if you want to provide user credentials during the login time
  - `endpoint` should be defined as `serial_port`
  - `port_number` should be defined as the port number
- save the changes with `commit`
- Optional, settings which control the display and behavior of the device can be adjusted at this time. See [Device Settings](#) for more details.

Note: Ports can be automatically detected and added see [Auto Discovery](#) Section for details

```
[admin@nodegrid /]# cd /settings/devices
[admin@nodegrid devices]# add
[admin@nodegrid {devices}]# set name=Console_Server_Port_5
[admin@nodegrid {devices}]# set type=kvm_aten
[admin@nodegrid {devices}]# set ip_address=192.168.2.151
[admin@nodegrid {devices}]# set end_point = kvm_port
[admin@nodegrid {devices}]# set port_number = 1
[admin@nodegrid {devices}]# set credential=ask_during_login
```

or

```
[admin@nodegrid {devices}]# set credential=set_now
[admin@nodegrid {devices}]# set username=admin password=admin

[admin@nodegrid {devices}]# commit
```

## Rack PDU's

The Solution supports multiple 3rd party Rack PDUs from different vendors, including products from Avocent, Raritan, and Servertech. These devices can be added to the Nodegrid Platform and the system will then allow users to connect to the Rack PDU and control the power outlets should this function be supported by the Rack PDU. Outlets can then be associated to specific target devices, which allows users to directly control the specific power outlets for this target device.

The Nodegrid supports the following features for these devices:

- Console Sessions
- Data Logging
- Custom Commands
- Web Sessions
- Power Control of outlets

Note: The Power Control feature needs to be supported by the Rack PDU. Check the manual of the Rack PDU if the feature is available on a specific model.

### Rack PDUs - WebUI

- Navigate **Managed Devices:: Devices**
- click the **Add** button to add a device to the system.
- Enter the name of the Rack PDU you want to add.
- Enter the IP address of the Rack PDU. Make sure the IP address is reachable by the Nodegrid platform.
- In the **Type** field, select a type that matches the Rack PDU. Possible values are:  
*pdu\_apc,*  
*pdu\_baytech,pdu\_eaton,pdu\_mph2,pdu\_pm3000,pdu\_raritan,pdu\_servertech,pdu\_en*  
*connex*
- Enter **username** and **password** of the Rack PDU, or select **Ask During Login** option if you want to provide user credentials during the login time
- click the Save button.
- Optional, settings which control the display and behavior of the device can be adjusted at this time. See [Device Settings](#) for more details.

nodegrid®

admin@nodegrid.localdomain Help Logout

Access Tracking System Network **Managed Devices** Cloud Security Auditing Dashboard

Devices Views Types Auto Discovery Preferences

Managed Devices :: Devices Reload

Save Cancel

Name: Rack PDU Address Location: [ ]

Type: pdu\_servertech Coordinates (Lat,Lon): [ ]

IP Address: 192.168.2.39 WEB URL: http://%IP

Launch URL via HTML5

Username: admin Icon: Select Icon

Credential: Set Now Mode: Enabled

Password: [ ] Expiration:  Never

Confirm Password: [ ]  Date

Ask During Login  Days

Note: By default will Nodegrid communicate with the Rack PDU using ssh/telnet. The reaction time of Rack PDUs using these interface is typically very slow. It is therefore recommended to use SNMP for the communication with the Rack PDU if possible.

- Navigate **Managed Devices :: Devices**
- Click on the **Name** of the newly added Rack PDU
- Navigate to the **Commands** menu and click on **Outlets**

nodegrid®

admin@nodegrid.localdomain Help Logout

Access Tracking System Network **Managed Devices** Cloud Security Auditing Dashboard

Devices Views Types Auto Discovery Preferences

Access Management Logging Custom Fields **Commands** Outlets

Managed Devices :: Devices :: Rack\_PDU :: Commands Reload

Return Add Delete

Command	Command Status	Protocol	Protocol Status
<input type="checkbox"/> Console	Enabled	SSH	Enabled
<input type="checkbox"/> Data Logging	Disabled	None	Not Applicable
<input type="checkbox"/> Outlet	Enabled	SSH	Enabled
<input type="checkbox"/> Web	Enabled	HTTPS	Enabled

- Change the **Protocol** to **SNMP** and click on Save

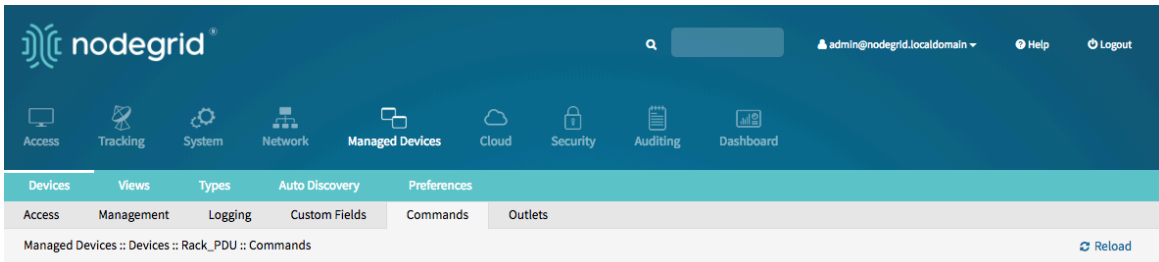

- Navigate to the **Management** menu and update the SNMP values to match the settings on the Rack PDU, click on **Save**

Note: Use SNMP details which provide read and write access. With Read-Only credentials can the Nodegrid Platform not control the power outlets.

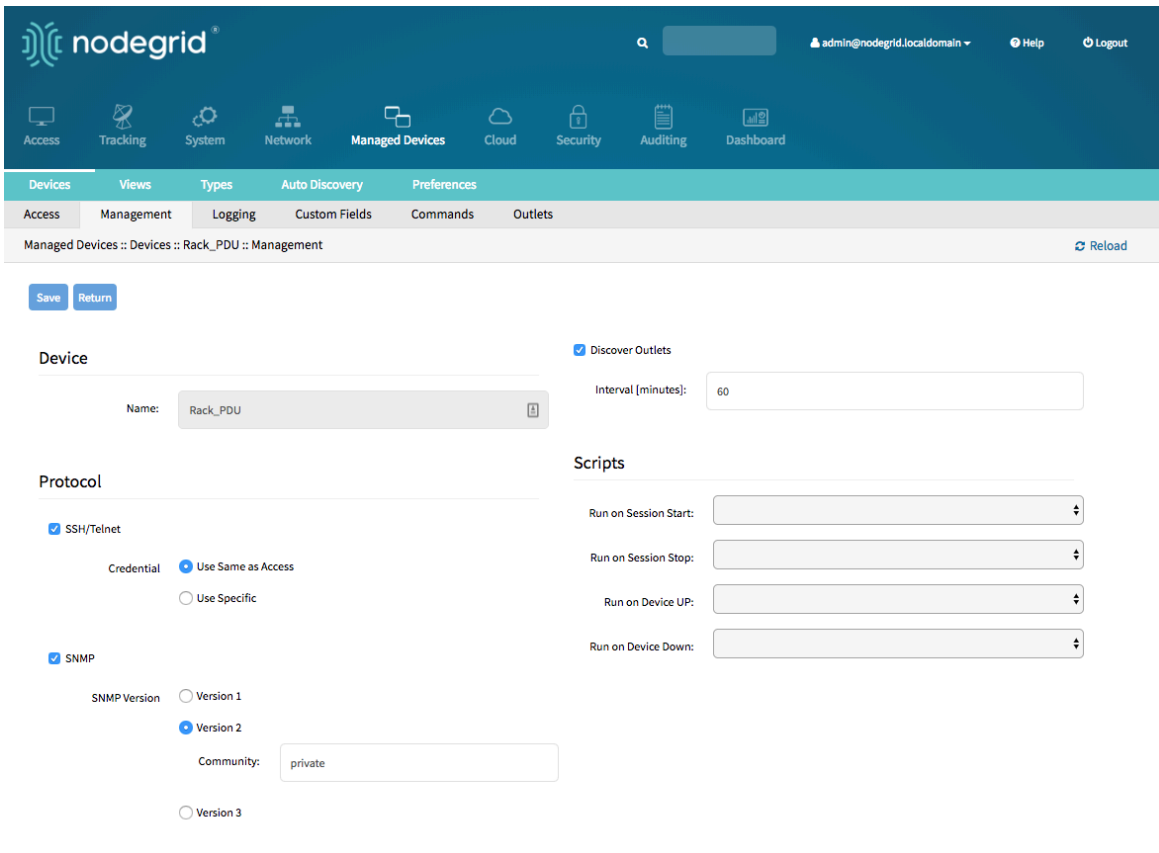

- The Rack PDU Outlets will be automatically discovered, this process can take a few minutes, depending on the Rack PDU.

## Add Rack PDU - CLI

- Navigate to `/settings/devices`

- use the `add` command to create a new device
- use the `set` command to define the following settings
  - `name`
  - `type`, possible values are: `pdu_apc`, `pdu_baytech`, `pdu_eaton`, `pdu_mph2`, `pdu_pm3000`, `pdu_raritan`, `pdu_servertech`, `pdu_enconnex`
  - `ip_address`
  - `username` and `password` of the device, or select `Ask During Login` option if you want to provide user credentials during the login time
  - `endpoint` should be defined as `appliance`
- save the changes with `commit`
- Optional, settings which control the display and behavior of the device can be adjusted at this time. See [Device Settings](#) for more details.

Note: By default will Nodegrid communicate with the Rack PDU using ssh/telnet. The reaction time of Rack PDUs using these interface is typically very slow. It is therefore recommended to use SNMP for the communication with the Rack PDU if possible.

- Navigate to `/settings/devices/<device name>/commands/outlet`
- Change the protocol to SNMP
- Navigate to `/settings/devices/<device name>/management`
- Enable SNMP and select the desired SNMP version and details
- Save the changes with `commit`

Note: Use SNMP details which provide read and write access. With Read-Only credentials can the Nodegrid Platform not control the power outlets.

- The Rack PDU Outlets will be automatically discovered, this process can take a few minutes, depending on the Rack PDU.

```
[admin@nodegrid /]# cd /settings/devices
[admin@nodegrid devices]# add
[admin@nodegrid {devices}]# set name=Rack_PDU
[admin@nodegrid {devices}]# set type=pdu_servertech
[admin@nodegrid {devices}]# set ip_address=192.168.2.39
[admin@nodegrid {devices}]# set credential=ask_during_login
```

or

```
[admin@nodegrid {devices}]# set credential=set_now
[admin@nodegrid {devices}]# set username=admin password=admin
```

```
[admin@nodegrid {devices}]# commit
[admin@nodegrid /]# cd /settings/devices/Rack_PDU/commands/outlet
```

```
[admin@nodegrid outlet]# set protocol=snmp
[admin@nodegrid outlet]# cd /settings/devices/Rack_PDU/management/
[admin@nodegrid management]# set snmp=yes
[+admin@nodegrid management]# snmp_version = v2
[+admin@nodegrid management]# snmp_community = private
[+admin@nodegrid management]# commit
```

## Cisco UCS

The Solution supports the management of Cisco UCS through there Console Ports as well as there management interfaces. The Nodegrid supports the following features for these devices:

- Console Session
- Data Logging
- Event Logging
- Power Control through Cisco UCS appliance
- Web Session
- Custom Commands

### Add Cisco UCS - WebUI

- Navigate **Managed Devices:: Devices**,
- click the **Add** button to add a device to the system.
- Enter the name of the Cisco UCS Blade to be added.
- Enter the IP address of the Blade Chassis. Make sure the IP address is reachable by the Nodegrid platform.
- In the **Type** field, select a type that matches the appliance. Possible values are:  
*cimc\_ucs*
- Enter the **Chassis ID** and the **Blade ID** which represent the blade
- Enter **username** and **password** of the Blade Chassis, or select **Ask During Login** option if you want to provide user credentials during the login time
- click the Save button.
- Optional, settings which control the display and behavior of the device can be adjusted at this time. See [Device Settings](#) for more details.

## Add Cisco UCS - CLI

- Navigate to `/settings/devices`
- use the `add` command to create a new device
- use the `set` command to define the following settings
  - `name` of the blade to be added
  - `type`, possible values are: `cimc_ucs`
  - `ip_address` of the blade chassis
  - `chassis_id` of the blade chassis
  - `blade_id` of the blade server
  - `username` and `password` of the blade chassis, or select `Ask During Login` option if you want to provide user credentials during the login time
- save the changes with `commit`
- Optional, settings which control the display and behaviour of the device can be adjusted at this time. See [Device Settings](#) for more details.

```
[admin@nodegrid /]# cd /settings/devices
[admin@nodegrid devices]# add
[admin@nodegrid {devices}]# set name=Cisco-UCS
[admin@nodegrid {devices}]# set type=cimc_ucs
[admin@nodegrid {devices}]# set ip_address=192.168.10.151
[admin@nodegrid {devices}]# set chassis_id=1 blade_id=1s
[admin@nodegrid {devices}]# set credential=ask_during_login
```

or

```
[admin@nodegrid {devices}]# set credential=set_now
[admin@nodegrid {devices}]# set username=admin password=admin

[admin@nodegrid {devices}]# commit
```

## Netapp

The Solution supports a management of Netapp appliances through there management interfaces. The Nodegrid supports the following features for these devices:

- Console Session
- Data Logging
- Event Logging
- Power Control through Netapp appliance
- Web Session
- Custom Commands
- Power Control through Rack PDU

### Add Netapp - WebUI

- Navigate `Managed Devices:: Devices`,
- click the `Add` button to add a device to the system.
- Enter the name of the appliance you want to add.
- Enter the IP address of the device. Make sure the IP address is reachable by the Nodegrid platform.
- In the `Type` field, select a type that matches the NetApp appliance. Possible values are: *netapp*
- Enter `username` and `password`, or select `Ask During Login` option if you want to provide user credentials during the login time
- click the Save button.
- Optional, settings which control the display and behaviour of the device can be adjusted at this time. See [Device Settings](#) for more details.

- Name:** Netapp
- Type:** netapp
- IP Address:** 192.168.2.223
- Address Location:** (empty)
- Coordinates (Lat, Lon):** (empty)
- WEB URL:** http://%IP
- Launch URL via HTML5
- Username:** admin
- Credential:** Set Now (selected), with Password and Confirm Password fields.
- Ask During Login
- Icon:** Select Icon
- Mode:** Enabled
- Expiration:** Never (selected), Date, Days

## Add Netapp - CLI

- Navigate to `/settings/devices`
- use the `add` command to create a new device
- use the `set` command to define the following settings
  - `name`
  - `type`, possible values are: `netapp`
  - `ip_address`
  - `username` and `password` of the device, or select `Ask During Login` option if you want to provide user credentials during the login time
- save the changes with `commit`
- Optional, settings which control the display and behaviour of the device can be adjusted at this time. See [Device Settings](#) for more details.

```
[admin@nodegrid /]# cd /settings/devices
[admin@nodegrid devices]# add
[admin@nodegrid {devices}]# set name=Netapp
[admin@nodegrid {devices}]# set type=netapp
[admin@nodegrid {devices}]# set ip_address=192.168.10.250
[admin@nodegrid {devices}]# set credential=ask_during_login
```

or

```
[admin@nodegrid {devices}]# set credential=set_now
[admin@nodegrid {devices}]# set username=admin password=admin

[admin@nodegrid {devices}]# commit
```

## Infrabox

The Solution supports the Smart Access Control for Rack's solution appliances (Infrabox) from InfraSolution. The Nodegrid supports the following features for these devices:

- Door Control
- Web Session
- Power Control through Rack PDU

Note: Communication to the appliances requires SNMP to be configured on the appliances

### Add Infrabox - WebUI

- Navigate **Managed Devices:: Devices**,
- click the **Add** button to add a device to the system.
- Enter the name of the appliance you want to add.
- Enter the IP address of the device. Make sure the IP address is reachable by the Nodegrid platform.
- In the **Type** field, select a type that matches the Infrabox appliance. Possible values are: *infrabox*
- Select **Ask During Login** and do not provide user credentials
- click the Save button.
- Optional, settings which control the display and behaviour of the device can be adjusted at this time. See [Device Settings](#) for more details.

- Name:** Infrabox
- Type:** infrabox
- IP Address:** 192.168.10.12
- Address Location:** (empty)
- Coordinates (Lat,Lon):** (empty)
- WEB URL:** http://%iP
- Launch URL via HTML5
- Username:** (empty)
- Credential:**  Set Now,  Ask During Login
- Icon:** Select Icon
- Mode:** Enabled
- Expiration:**  Never,  Date

At the bottom left, there is a checkbox:  Enable device state detection based on network traffic (firmw)

- Navigate to the **Management** menu and update the SNMP values to match the settings on the appliance
- click on **Save**

## Add Infrabox - CLI

- Navigate to `/settings/devices`
- use the `add` command to create a new device
- use the `set` command to define the following settings
  - `name`
  - `type`, possible values are: *infrabox*
  - `ip_address`
  - `username` and `password` of the device, or select `Ask During Login` option if you want to provide user credentials during the login time
- save the changes with `commit`
- Optional, settings which control the display and behaviour of the device can be adjusted at this time. See [Device Settings](#) for more details.
- Navigate to `/settings/devices/<Device>/management/`
- use the `set` command to define the SNMP values
  - `snmp_version`
  - `snmp_community`
- save the changes with `commit`

```
[admin@nodegrid /]# cd /settings/devices
[admin@nodegrid devices]# add
[admin@nodegrid {devices}]# set name=Infrabox
[admin@nodegrid {devices}]# set type=infrabox
[admin@nodegrid {devices}]# set ip_address=192.168.10.250
[admin@nodegrid {devices}]# set credential=ask_during_login
```

or

```
[admin@nodegrid {devices}]# set credential=set_now
[admin@nodegrid {devices}]# set username=admin password=admin
```

```
[admin@nodegrid {devices}]# commit
```

```
[admin@nodegrid outlet]# cd /settings/devices/Infrabox/management/
[admin@nodegrid management]# set snmp=yes
[+admin@nodegrid management]# snmp_version=v2
[+admin@nodegrid management]# snmp_community=private
[+admin@nodegrid management]# commit
```

## Virtual Machines

The solution supports the management of VMWare virtual machines as well a KVM Virtual Machines. The Nodegrid supports the following features for these devices:

- MKS Sessions (for VMWare machines only)
- Virtual Serial console session (for VMWare machines only)
- Console session (for KVM machines only)
- Power Control through the hypervisor
- Web Session to the device

The system supports connection to ESX directly or VSphere servers. In case a connection is made directly the ESX server has to support the "vCenter agent for VMware Host" feature, which can be abled through a ESX server license. To check if the ESX server supports this feature, login to the ESX host and navigate to the License Feature section. Here are the available licenses and features listed which are supported by the host.

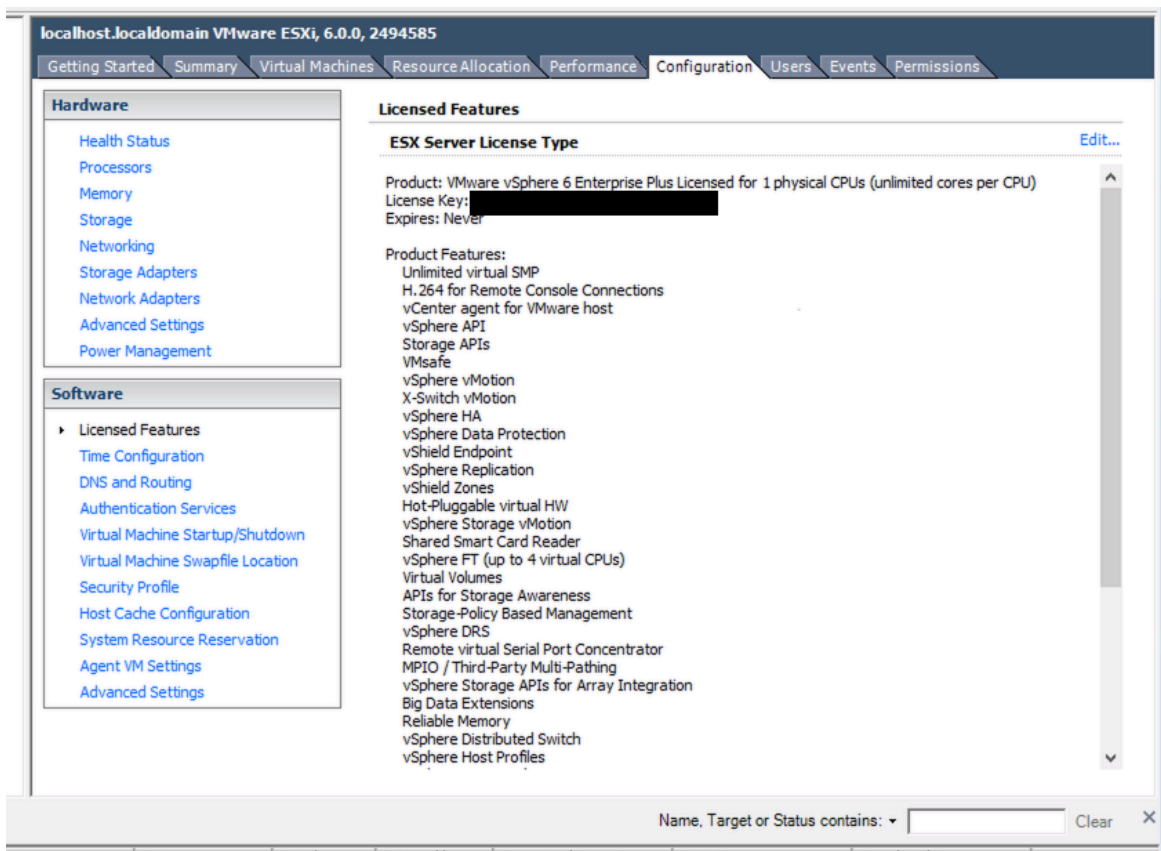

**Note :** In order to utilize the vSPC option with VMWare virtual machines the port needs to be configured on the Virtual Machine. See [Appendix A: Configuring Virtual Serial Port \(vSPC\) on VM Servers](#)

## Add VMWare Virtual Machines - WebUI

- Define a VM Manager
  - Navigate to `Managed Devices :: Auto Discovery :: VM Managers`
  - Click on `Add` to define a new VM Manager
  - Provide the VCenter/ESXi IP or FQDN in `VM Server` field
  - define the `Username` and `Password` for the server
  - adjust the `HTML console port` if needed
  - Click on `Save`

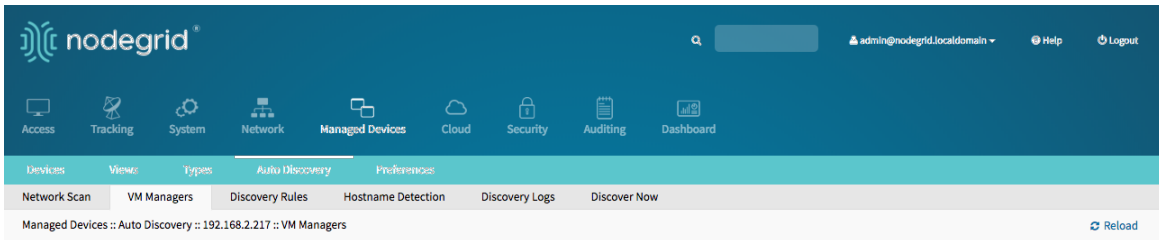

- Create a Device

- Navigate to **Managed Devices :: Devices**
- click the **Add** button to add a device to the system.
- Enter a name of the Virtual Mashine to be managed. The name has to match the name on the hypervisor
- Optional: enter the IP address of the Virtual Machine
- In the **Type** field, select a type that matches the Virtual Machine type. Possible values are: *virtual\_console\_vmware*
- In **VM Manager** field select the correct hypervisor o which the machine runs
- click the Save button.

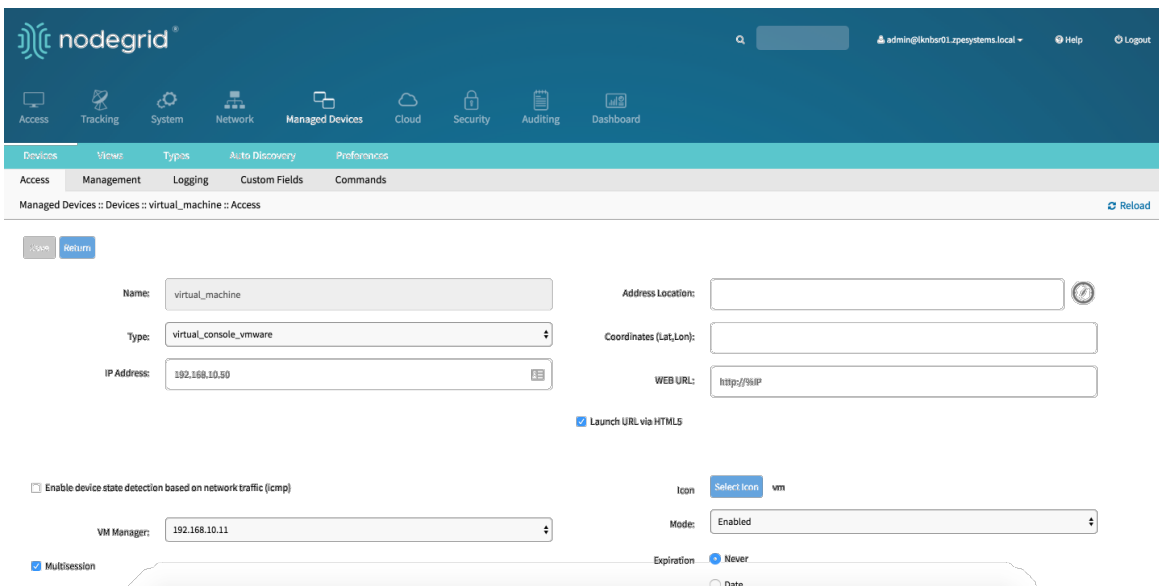

## Add VMWare Virtual Machines - CLI

- Define a VM Manager

- Navigate to `/settings/auto_discovery/vm_managers/`
- use the `add` command to create a VM Manager
- use the `set` command to define the following settings
  - `vm_server` : Provide the VCenter/ESXi IP or FQDN
  - define `username` and `password`
  - adjust the `html_console_port` if needed
- save the changes with `commit`

```
[admin@nodegrid /]# cd /settings/auto_discovery/vm_managers/
[admin@nodegrid vm_managers]# add
[admin@nodegrid {vm_managers}]# set vm_server=VCenter
[admin@nodegrid {vm_managers}]# set username=admin
[admin@nodegrid {vm_managers}]# set password=password
[admin@nodegrid {vm_managers}]# commit
```

- Create a Device
  - Navigate to `/settings/devices`
  - use the `add` command to create a new device
  - use the `set` command to define the following settings
    - `name`
    - `type`, possible values are: `virtual_console_vmware`
    - optional, `ip_address` as of the target device
    - `vm_manager`, set to an existing VM Manager
  - save the changes with `commit`
  - Optional, settings which control the display and behavior of the device can be adjusted at this time. See [Device Settings](#) for more details.

```
[admin@nodegrid /]# cd /settings/devices
[admin@nodegrid devices]# add
[admin@nodegrid {devices}]# set name=Virtual_Machine
[admin@nodegrid {devices}]# set type=virtual_console_vmware
[admin@nodegrid {devices}]# set ip_address=192.168.2.151
[admin@nodegrid {devices}]# set vm_manager=192.168.10.11
[admin@nodegrid {devices}]# commit
```

## Add KVM Virtual Machines - WebUI

- Create a Device
  - Navigate to `Managed Devices:: Devices`

- click the **Add** button to add a device to the system.
- Enter a name of the Virtual Machine to be managed. The name has to match the name on the hypervisor
- enter the IP address of the KVM hypervisor
- provide the username and password for the KVM hypervisor
- In the **Type** field, select a type that matches the Virtual Machine type. Possible values are: *virtual\_console\_kvm*
- click the Save button.

- Name:**
- Type:**
- IP Address:**
- Port:**
- Address Location:**
- Coordinates (Lat,Lon):**
- WEB URL:**
- Launch URL via HTML5:**
- Username:**
- Icon:**
- Credential:**  Set Now
- Password:**
- Confirm Password:**
- Mode:**
- Expiration:**  Never,  Date,  Days

## Add KVM Virtual Machines - CLI

- Create a Device
  - Navigate to `/settings/devices`
  - use the `add` command to create a new device
  - use the `set` command to define the following settings
    - `name` or the virtual machine, this has to match the name of the machine on the hypervisor
    - `type`, possible values are: *virtual\_console\_kvm*
    - `ip_address` of the KVM hypervisor
    - provide `username` and `password` for the KVM hypervisor
  - save the changes with `commit`
- Optional, settings which control the display and behavior of the device can be adjusted at this time. See [Device Settings](#) for more details.

```
[admin@nodegrid /]# cd /settings/devices
[admin@nodegrid devices]# add
[admin@nodegrid {devices}]# set name=virtual_machine_kvm
[admin@nodegrid {devices}]# set type=virtual_console_vmware
[admin@nodegrid {devices}]# set ip_address=192.168.10.11
[admin@nodegrid {devices}]# set username=root
[admin@nodegrid {devices}]# set password=password
[admin@nodegrid {devices}]# commit
```

## Auto-Discovery

The Nodegrid Platform is able to automatically discover and add network devices, enabled ports on console servers, KVM switches and Virtual Serial Ports (VMWare) and Virtual Machines (VMWare).

This feature clones discovered devices from existing devices matching their profile and build dynamic access groups. For best results with this feature, make sure the device to be used as a reference in the cloning process is correctly configured. Verify that username, password and IP address are correct by accessing the device. Verify that the data logging and event logging settings are correct by auditing the log files. Verify that events are being detected based on data logging and event logging by simulating events and checking if any notification was created. Verify that the device is in the desirable authorization group with correct access rights.

The Auto Discovery follows the below general process:

- Create a template device, this device will be used to clone all the settings, with the exception of the connection details to the discovered devices. It is there for beneficial to configure all settings as they should appear on the end devices.

Note: For each target device type a template device needs to be created.

- For network devices create a **Network Scan**
- For virtual machines create a **Virtual Manager**
- for all devices create a **Discovery Rule**, this step will link the template device with the discovery rules, which makes the decision which action will be taken with every discovered device
- Start the discovery process. This step is automatic depending on the added device types. The Discovery Process is automatically started when an appliance is added to the platform and can manually be started at any point from **Managed Devices:: Auto Discovery:: Discover Now** in the WebUI or **/settings/auto\_discovery/discover\_now/** from CLI

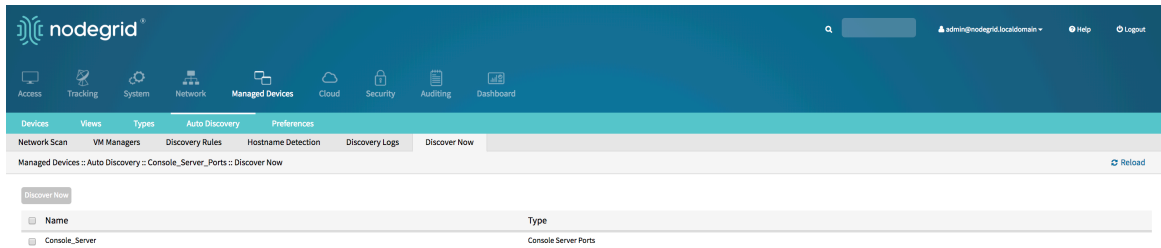

## Auto Discovery of Console Server and KVM Switch Ports

The Auto Discovery process can be used to automatically add and configure managed devices for 3rd party console server ports and KVM Switch ports. The process will discover all enabled ports on a managed appliance. The Console Server appliance and KVM Switches can be discovered using the Network Devices process see [Auto Discovery of Network Devices](#).

### Auto Discovery of Console Server and KVM Switch ports - WebUI

- Create Template Device
  - Navigate to **Managed Devices :: Devices**
  - click the **Add** button to add a device to the system.
  - Enter a name of the template you want to add
  - Enter 127.0.0.1 for the IP address
  - In the **Type** field, select a type that matches the console server. Possible values are: *console\_server\_acs, console\_server\_acs6000, console\_server\_lantronix, console\_server\_opengear, console\_server\_digicp\_*
  - Select **Ask During Login**
  - Select as **End Point** as either *Serial Port* or *KVM Port* and enter the port number
  - Select as **Mode Disabled**, this will ensure that the device is not displayed in the access page
  - click the Save button.
  - Optional, settings which control the display and behaviour of the device can be adjusted at this time. See [Device Settings](#) for more details.

- Name:** Console\_Server\_Ports\_Template
- Type:** console\_server\_ac6000
- IP Address:** 127.0.0.1
- Port:** (empty)
- Address Location:** (empty)
- Coordinates (Lat,Long):** (empty)
- WEB URL:** http://NUP
- Launch URL via HTML5:**
- Username:** admin
- Credential:** Set Now
  - Password:** (empty)
  - Confirm Password:** (empty)
- Ask During Login:**
- Enable device state detection based on network traffic (icmp):**
- Enable Hostname Detection:**
- Icon:** Select Icon
- Mode:** Disabled
- Expiration:**
  - Never
  - Date
  - Days
- End Point:**
  - Appliance
  - Serial Port
- Port Number:** 1

- Create Discovery Rule
  - Navigate to **Managed Devices :: Auto Discovery :: Discovery Rules**
  - click on **Add** to add a new Discovery Rule
  - Enter a **Name** for the Discovery Rule
  - Select a **Status** for the discovered rule, possible values are: *Enabled, Disabled*
  - As **Discovery Method** select either *Console Server Ports* or *KVM Ports*
  - For **Port List** provide a list of ports which should be scanned, examples are 1,3,5,10-20
  - The **Host or VM Identifier** parameter can be used to further apply a filter if a value is provided then part of the port name has to match the value
  - For **Action** select an action which should be performed when a new device is discovered, possible values are: *Clone (Mode:Enabled), Clone (Mode:On-Demand), Clone (Mode:Discovered), Discard discovered Devices*
  - In the **Clone from field** select the template device which was created earlier
  - Click on **Save** to create the rule

- Rule Name:** Console\_Server\_Ports
- Status:** Enabled
- Discovery Method:** Console Server Ports (selected)
- Port List:** 1-48
- Lookup Pattern:** list of individual ports separated by commas and/or port range separated by dash (e.g. 1,3,5,10-20).
- Host or VM Identifier:** (empty)
- Lookup Pattern:** any substring of hostname or virtual machine name from discovered device.
- Action:** Clone (Mode: Enabled)
- Clone from:** Console\_Server\_Ports\_Template

- Create a Console Server or KVM Switch appliance, see [Add Console Servers](#) for more details.
- After the appliance was created the Nodegrid Platform will automatically start discovering attached devices based on the created **Discovery Rules**. This process will take a few minutes to complete.

Name	Actions	Name	Actions	Name	Actions
Console_Server	Console Web	Console_Server_Port1	Console Web	Console_Server_Port2	Console Web

## Auto Discovery of Console Server and KVM Switch ports - CLI

- Create Template Device
  - Navigate to `/settings/devices`
  - use the `add` command to create a new device
  - use the `set` command to define the following settings
    - `name`
    - `type`, possible values are: `console_server_acs`, `console_server_acs6000`, `console_server_lantronix`, `console_server_opengear`, `console_server_digicp_`
    - `ip_address` as 127.0.0.1
    - set user authentication to `Ask During Login`
    - `endpoint` should be defined as `serial_port` or `kvm_port`
    - `port_number` should be defined as the port number
    - set `mode` to `disabled`

- save the changes with `commit`
- Optional, settings which control the display and behavior of the device can be adjusted at this time. See [Device Settings](#) for more details.

```
[admin@nodegrid /]# cd /settings/devices
[admin@nodegrid devices]# add
[admin@nodegrid {devices}]# set name=Console_Server_Port_Template
[admin@nodegrid {devices}]# set type=console_server_acs6000
[admin@nodegrid {devices}]# set ip_address=192.168.2.151
[admin@nodegrid {devices}]# set end_point=serial_port
[admin@nodegrid {devices}]# set port_number=1
[admin@nodegrid {devices}]# set credential=ask_during_login
[admin@nodegrid {devices}]# set mode=disabled
[admin@nodegrid {devices}]# commit
```

- Create Discovery Rule
  - Navigate to `/settings/auto_discovery/discovery_rules/`
  - use the `add` command to create a Discovery Rule
  - use the `set` command to define the following settings
    - `rule_name` for the Discovery Rule
    - `status` for the discovered rule, possible values are: *enabled, disabled*
    - `method` set to either *console\_server\_ports* or *kvm\_ports*
    - `port_list` provide a list of ports which should be scanned, examples are 1,3,5,10-20
    - `host_identifier` parameter can be used to further apply a filter, if a value is provided then part of the port name has to match the value
  - For `action` select an action which should be performed when a new device is discovered, possible values are: *clone\_mode\_enabled, clone\_mode\_on-demand, clone\_mode\_discovered, discard\_device*
  - `clone_from` set to the template device which was created earlier
  - save the changes with `commit`

```
[admin@nodegrid /]# cd /settings/auto_discovery/discovery_rules/
[admin@nodegrid discovery_rules]# add
[admin@nodegrid {discovery_rules}]# set
rule_name=Console_Server_Ports
[admin@nodegrid {discovery_rules}]# set status=enabled
[admin@nodegrid {discovery_rules}]# set method=console_server_ports
[admin@nodegrid {discovery_rules}]# set port_list=1-48
[admin@nodegrid {discovery_rules}]# set action=clone_mode_enabled
[admin@nodegrid {discovery_rules}]# set
clone_from=Console_Server_Ports_Template
[admin@nodegrid {discovery_rules}]# commit
```

- Create a Console Server or KVM Switch appliance, see [Add Console Servers](#) for more details.
- After the appliance was created the Nodegrid Platform will automatically start discovering attached devices based on the created **Discovery Rules**. This process will take a few minutes to complete.

## Auto Discovery of Network Devices

Network appliances can be automatically discovered and added to the Nodegrid Platform. This includes appliances which support Telnet, SSH, ICMP, Console Servers, KVM Switches or IMPI protocols besides others. Appliances can be discovered through 3 separate method's, which can be combined or used independently:

- Similar Devices (select one of the devices from the drop-down menu),
- Port Scan and enter a list of ports in the Port List field,
- Ping

## Auto Discovery of Network Devices - WebUI

- Create Template Device
  - Navigate to **Managed Devices:: Devices**
  - click the **Add** button to add a device to the system.
  - Enter a name of the template you want to add
  - Enter 127.0.0.1 for the IP address
  - In the **Type** field, select a type that matches the console server. Possible values are: *device\_console, ilo,imm,drac,idrac6,ipmi1.5,impi2.0,ilom,cimc\_ucs,netapp,infrabox,pdu\**
  - Enter **username** and **password**, or select **Ask During Login** option if you want to provide user credentials during the login time
  - Select as **Mode Disabled**, this will ensure that the device is not displayed in the access page
  - click the Save button.
  - Optional, settings which control the display and behaviour of the device can be

adjusted at this time. See [Device Settings](#) for more details.

- Create a Network Scan
  - Navigate to `Managed Devices:: Auto Discovery:: Network_Scan`
  - click on `Add` to create a new Network Scan
  - Enter a name for `Scan ID`
  - Define an IP Range to be scanned with `IP Range Start` and `IP Range End`
  - Select and define one or more of the three scan methods:
    - for `Similar Devices` select an existing template which will be used to identify devices
    - for `Port Scan` define a list of ports which should be reachable on the device
    - for `ping` no further settings are required
  - `Enable Scanning` to enable the rule and define a `Scan Interval` which can range in minutes

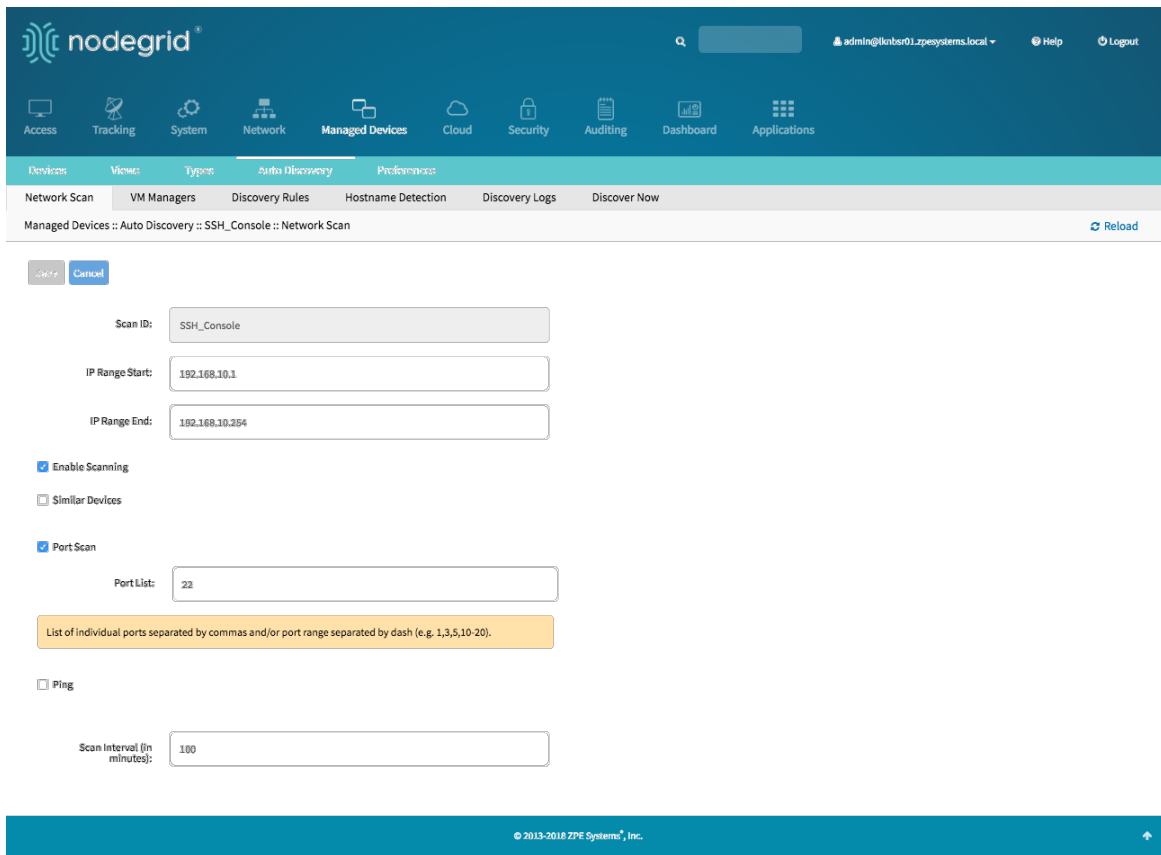

- Create Discovery Rule

- Navigate to `Managed Devices :: Auto Discovery :: Discovery Rules`
- click on `Add` to add a new Discovery Rule
- Enter a `Name` for the Discovery Rule
- Select a `Status` for the discovered rule, possible values are: *Enabled, Disabled*
- As `Discovery Method` select *Network Scan*
- For `Scan ID` select the Network Scan ID which was created
- The `Host or VM Identifier` parameter can be used to further apply a filter if a value is provided then part of the port name has to match the value
- For `Action` select an action which should be performed when a new device is discovered, possible values are: *Clone (Mode:Enabled), Clone (Mode:On-Demand), Clone (Mode:Discovered), Discard discovered Devices*
- In the `Clone from field` select the template device which was created earlier
- Click on `Save` to create the rule

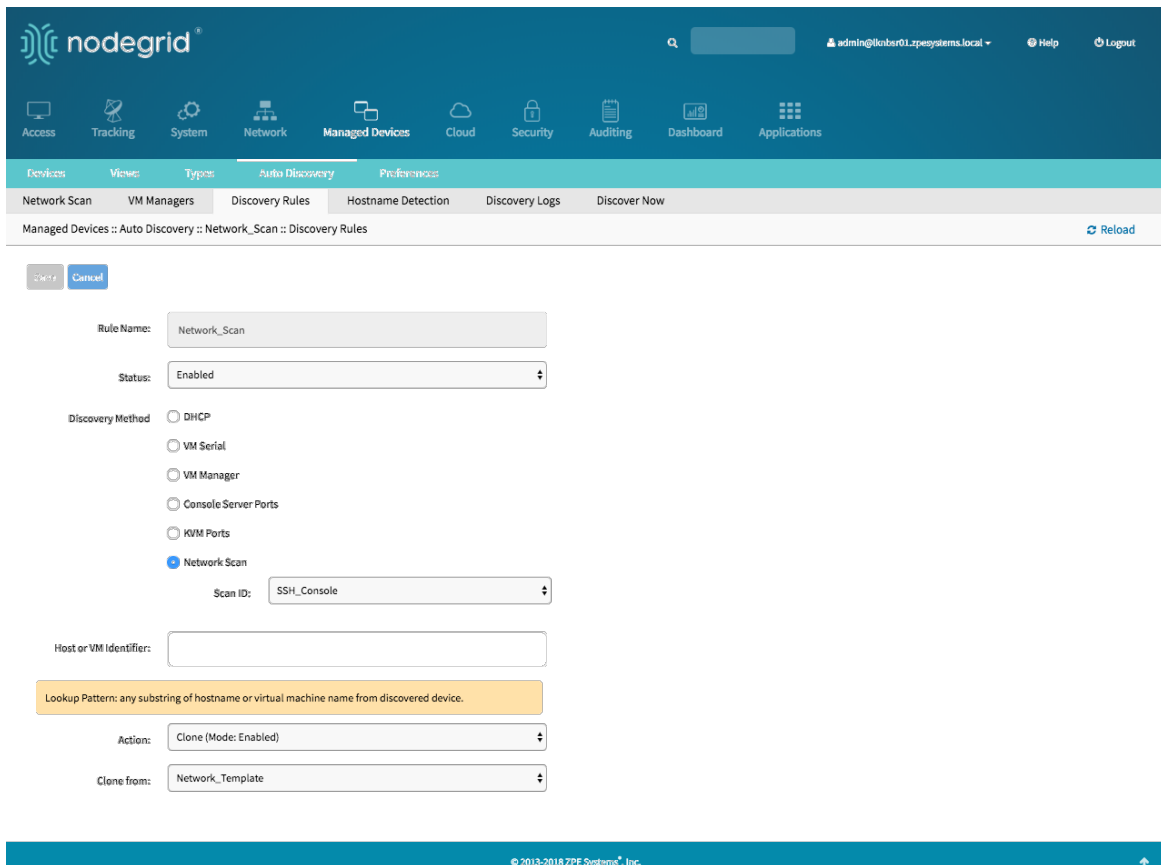

- the Nodegrid Platform will automatically start discovering devices based on the created `Discovery Rules`. This process will take a few minutes to complete.

## Auto Discovery of Network Devices - CLI

- Create Template Device
  - Navigate to `/settings/devices`
  - use the `add` command to create a new device
  - use the `set` command to define the following settings
    - `name`
    - `type`, possible values are: `device_console`, `ilo`, `imm`, `drac`, `idrac6`, `ipmi1.5`, `impi2.0`, `ilom`, `cimc_ucs`, `netapp`, `infrabox`, `pdu*`
    - `ip_address` as 127.0.0.1
    - set `username` and `password`, or select `Ask During Login` option if you want to provide user credentials during the login time
    - set `mode` to `disabled`
  - save the changes with `commit`
  - Optional, settings which control the display and behavior of the device can be adjusted at this time. See [Device Settings](#) for more details.

```
[admin@nodegrid /]# cd /settings/devices
```

```
[admin@nodegrid devices]# add
[admin@nodegrid {devices}]# set name=Network_Template
[admin@nodegrid {devices}]# set type=device_console
[admin@nodegrid {devices}]# set ip_address=127.0.0.1
[admin@nodegrid {devices}]# set credential=ask_during_login
```

or

```
[admin@nodegrid {devices}]# set credential=set_now
[admin@nodegrid {devices}]# set username=admin password=admin
```

```
[admin@nodegrid {devices}]# set mode=disabled
[admin@nodegrid {devices}]# commit
```

- Create a Network Scan
  - Navigate to `/settings/auto_discovery/network_scan/`
  - use the `add` command to create a Network Scan
  - use the `set` command to define the following settings
    - `scan_id` enter a name for the Network Scan
    - define a Network range which should be scanned with `ip_range_start` and `ip_range_end`
    - set `enable_scanning` to yes to enable the scan
    - define one or more of the three scan methods:
      - to use `similar_devices` set `device` to match one of the existing devices or templates
      - to use `port_scan` set `port_list` to a list of ports which should be reachable on the device
      - to use `ping` no further settings are required
    - set `scan_interval` which can range in minutes

```
[admin@nodegrid /]# cd /settings/auto_discovery/network_scan/
[admin@nodegrid network_scan]# add
[+admin@nodegrid {network_scan}]# set scan_id=SSH_Console
[+admin@nodegrid {network_scan}]# set ip_range_start=192.168.10.1
[+admin@nodegrid {network_scan}]# set ip_range_end=192.168.10.254
[+admin@nodegrid {network_scan}]# set enable_scanning=yes
[+admin@nodegrid {network_scan}]# set similar_devices=yes
[+admin@nodegrid {network_scan}]# set device= network_template
[+admin@nodegrid {network_scan}]# set port_scan=yes
[+admin@nodegrid {network_scan}]# set port_list=22
```

```
[+admin@nodegrid {network_scan}]# set ping=no
[+admin@nodegrid {network_scan}]# set scan_interval=100
[+admin@nodegrid {network_scan}]# commit
```

- Create Discovery Rule
  - Navigate to `/settings/auto_discovery/discovery_rules/`
  - use the `add` command to create a Discovery Rule
  - use the `set` command to define the following settings
    - `rule_name` for the Discovery Rule
    - `status` for the discovered rule, possible values are: *enabled, disabled*
    - `method` set to *network\_scan*
    - `scan_id` select a Network Scan ID which was created earlier
    - `host_identifier` parameter can be used to further apply a filter if a value is provided then part of the port name has to match the value
  - For `action` select an action which should be performed when a new device is discovered, possible values are: *clone\_mode\_enabled, clone\_mode\_on-demand, clone\_mode\_discovered, discard\_device*
  - `clone_from` set to the template device which was created earlier
  - save the changes with `commit`

```
[admin@nodegrid /]# cd /settings/auto_discovery/discovery_rules/
[admin@nodegrid discovery_rules]# add
[admin@nodegrid {discovery_rules}]# set rule_name=Network_Scan
[admin@nodegrid {discovery_rules}]# set status=enabled
[admin@nodegrid {discovery_rules}]# set method=network_scan
[admin@nodegrid {discovery_rules}]# set scan_id=SSH_Console
[admin@nodegrid {discovery_rules}]# set action=clone_mode_enabled
[admin@nodegrid {discovery_rules}]# set clone_from=Network_Template
[admin@nodegrid {discovery_rules}]# commit
```

- The Nodegrid Platform will automatically start discovering devices based on the created `Discovery Rules`. This process will take a few minutes to complete.

## Auto Discovery of Virtual Machines

Virtual Machines which are managed by VMWare VCenter or run on ESXi can be discovered and managed. The process will regularly scan VCenter or the ESXi host and detect newly added Virtual Machines. The virtual machines can either be added as type *virtual\_console\_vmware* or *virtual\_serial\_port*. See [Appendix A: Configuring Virtual Serial Port \(vSPC\) on VM Servers](#)

Note: ESXi free version is not supported.

## Auto Discovery of Virtual Machines - WebUI

- Create Template Device
  - Navigate to **Managed Devices :: Devices**
  - click the **Add** button to add a device to the system.
  - Enter a name of the template you want to add
  - Enter 127.0.0.1 for the IP address
  - In the **Type** field, select a type that matches the Virtual Machine type. Possible values are: *virtual\_console\_vmware*
  - Enter **username** and **password**, or select **Ask During Login** option if you want to provide user credentials during the login time
  - Select as **Mode** *Disabled*, this will ensure that the device is not displayed in the access page
  - click the Save button.
  - Optional, settings which control the display and behaviour of the device can be adjusted at this time. See [Device Settings](#) for more details.

- Name:** Virtual\_Machine\_Template
- Type:** virtual\_console\_vmware
- IP Address:** 127.0.0.1
- Address Location:** (empty field)
- Coordinates (Lat,Len):** (empty field)
- WEB URL:** http://%IP
- Launch URL via HTML5:**
- VM Manager:** (empty dropdown)
- Mode:** Disabled
- Expiration:** Never (selected), Date, Days
- MultiSession:**
- Read-Write MultiSession:**
- Enable Send Break:**
- Enable device state detection based on network traffic (icmp):**
- License:** Select from (dropdown)

A yellow warning message states: "MKS command requires VMware VMRC package installed. Contact support@zpesystems.com for details."

- Create Discovery Rule
  - Navigate to **Managed Devices :: Auto Discovery :: Discovery Rules**
  - click on **Add** to add a new Discovery Rule
  - Enter a **Name** for the Discovery Rule
  - Select a **Status** for the discovered rule, possible values are: *Enabled, Disabled*
  - As **Discovery Method** select *VM Manager*
  - Optional use the fields **Datacenter** and **Cluster** to filter the scan to these specific entries
  - The **Host or VM Identifier** parameter can be used to further apply a filter if

a value is provided then part of the port name has to match the value

- For **Action** select an action which should be performed when a new device is discovered, possible values are: *Clone (Mode:Enabled),Clone (Mode:On-Demand),Clone (Mode:Discovered),Discard discovered Devices*
- In the **Clone from field** select the template device which was created earlier
- Click on **Save** to create the rule

- Rule Name:** Virtual Machines
- Status:** Enabled
- Discovery Method:**  DHCP,  VM Serial,  VM Manager
- Datacenters:** [Empty text box]
- Cluster:** [Empty text box]
- Lookup Pattern:** any substring of datacenter and/or cluster from discovered device.
- Console Server Ports:**
- KVM Ports:**
- Network Scan:**
- Host or VM Identifier:** [Empty text box]
- Lookup Pattern:** any substring of hostname or virtual machine name from discovered device.
- Action:** Clone (Mode:Enabled)
- Clone from:** Virtual\_Machine\_Template

At the bottom of the page, there is a copyright notice: © 2013-2018 ZPE Systems, Inc.

- Define a VM Manager
  - Navigate to **Managed Devices :: Auto Discovery :: VM Managers**
  - Click on **Add** to define a new VM Manager
  - Provide the VCenter/ESXi IP or FQDN in **VM Server** field
  - define the **Username** and **Password** for the server
  - adjust the **HTML console port** if needed
  - Click on **Save**

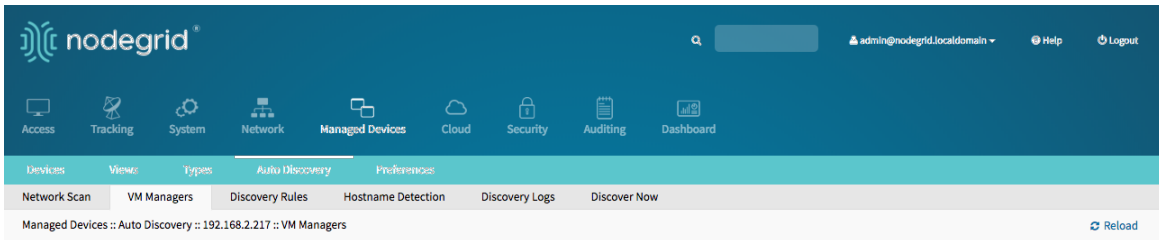

VM Server:

Username:

Password:

Confirm Password:

Virtualization Type:

HTML console port (http, https):

- Enable Discover Virtual Machines

- Nodegrid platform will connect now to the VCenter or ESXi system, this can take a few minutes
- Click on the newly created and connected **VM Manager**
- Enable **Discover Virtual Machines** option to configure the Virtual Machine discovery option, define as a minimum a **Data Center** and **Discovery Polling Interval**.
- Click on **Save**

**Discover Virtual Machines**

Discovery Polling Interval [minutes]:

### Discovery Scope Options

**Datacenter List** **Cluster List**

Discovery Scope

Demo-DC:

## Auto Discovery of Virtual Machines - CLI

- Create Template Device
  - Navigate to `/settings/devices`
  - use the `add` command to create a new device
  - use the `set` command to define the following settings
    - `name`
    - `type`, possible values are: *virtual\_console\_vmware*
    - `ip_address` as 127.0.0.1
    - set `mode` to *disabled*
  - save the changes with `commit`
  - Optional, settings which control the display and behavior of the device can be adjusted at this time. See [Device Settings](#) for more details.

```
[admin@nodegrid /]# cd /settings/devices
[admin@nodegrid devices]# add
[admin@nodegrid {devices}]# set name=Virtual_Machine_Template
[admin@nodegrid {devices}]# set type=virtual_console_vmware
[admin@nodegrid {devices}]# set ip_address=192.168.2.151
[admin@nodegrid {devices}]# set mode=disabled
[admin@nodegrid {devices}]# commit
```

- Create Discovery Rule
  - Navigate to `/settings/auto_discovery/discovery_rules/`
  - use the `add` command to create a Discovery Rule
  - use the `set` command to define the following settings
    - `rule_name` for the Discovery Rule
    - `status` for the discovered rule, possible values are: *enabled, disabled*
    - `method` set to *vm\_manager*
    - use `datacenter` and `cluster` to define filters based on Data Center and or Cluster
    - `host_identifier` parameter can be used to further apply a filter, if a value is provided then part of the port name has to match the value
  - For `action` select an action which should be performed when a new device is discovered, possible values are: *clone\_mode\_enabled, clone\_mode\_on-demand, clone\_mode\_discovered, discard\_device*
  - `clone_from` set to the template device which was created earlier
  - save the changes with `commit`

```
[admin@nodegrid /]# cd /settings/auto_discovery/discovery_rules/
[admin@nodegrid discovery_rules]# add
[admin@nodegrid {discovery_rules}]# set rule_name=Virtual_Machine
[admin@nodegrid {discovery_rules}]# set status=enabled
[admin@nodegrid {discovery_rules}]# set method=vm_manager
[admin@nodegrid {discovery_rules}]# set action=clone_mode_enabled
[admin@nodegrid {discovery_rules}]# set
clone_from=Virtual_Machine_Template
[admin@nodegrid {discovery_rules}]# commit
```

- Define a VM Manager
  - Navigate to `/settings/auto_discovery/vm_managers/`
  - use the `add` command to create a VM Manager
  - use the `set` command to define the following settings
    - `vm_server` : Provide the VCenter/ESXi IP or FQDN
    - define `username` and `password`
    - adjust the `html_console_port` if needed
  - save the changes with `commit`

```
[admin@nodegrid /]# cd /settings/auto_discovery/vm_managers/
[admin@nodegrid vm_managers]# add
[admin@nodegrid {vm_managers}]# set vm_server=VCenter
[admin@nodegrid {vm_managers}]# set username=admin
[admin@nodegrid {vm_managers}]# set password=password
[admin@nodegrid {vm_managers}]# commit
```

- Enable Discover Virtual Machines
  - Nodegrid platform will connect now to the VCenter or ESXi system, this can take a few minutes
  - Click on the newly created `VM Manager`
  - Enable `Discover Virtual Machines` option to configure the Virtual Machine discovery option, define as a minimum a `Data Center` and `Discovery Polling Interval`.
  - Click on `Save`

```
[admin@nodegrid 192.168.2.217]# show
vm server: 192.168.2.217
username = Administrator@zpesystems.com
password = *****
type = VMware
html_console_port = 7331,7343
discover_virtual_machines = yes
interval_in_minutes = 15
discovery_scope = Demo-DC!
```

## Auto Discovery of DHCP Clients

The Nodegrid Platform can be used as a DHCP Server for Clients within the management network. These devices can be automatically discovered and added to the Nodegrid platform. This feature only supports DHCP Clients which receive their DHCP lease from the local Nodegrid platform, see [DHCP Server](#) for details on how to setup the DHCP Server feature.

### Auto Discovery of DHCP Clients - Web UI

- Create Template Device
  - Navigate to **Managed Devices:: Devices**
  - click the **Add** button to add a device to the system.
  - Enter a name of the template you want to add
  - Enter 127.0.0.1 for the IP address
  - In the **Type** field, select a type that matches desired device type.
  - Enter **username** and **password**, or select **Ask During Login** option if you want to provide user credentials during the login time
  - Select as **Mode Disabled**, this will ensure that the device is not displayed in the access page
  - click the Save button.
  - Optional, settings which control the display and behaviour of the device can be adjusted at this time. See [Device Settings](#) for more details.

- Name:** Network\_Template
- Type:** device\_console
- IP Address:** 127.0.0.1
- Port:** (empty)
- Username:** (empty)
- Credential:**  Set Now,  Ask During Login
- Address Location:** (empty)
- Coordinates (Lat, Lon):** (empty)
- WEB URL:** http://%IP
- Launch URL via HTML5:**
- Icon:** Select Icon
- Mode:** Disabled
- Expiration:**  Never,  Date

- Create Discovery Rule

- Navigate to `Managed Devices :: Auto Discovery :: Discovery Rules`
- click on `Add` to add a new Discovery Rule
- Enter a `Name` for the Discovery Rule
- Select a `Status` for the discovered rule, possible values are: *Enabled, Disabled*
- As `Discovery Method` select *DHCP*
- Optional use the field `MAC Address` to filter to these specific entries
- The `Host or VM Identifier` parameter can be used to further apply a filter if a value is provided then part of the port name has to match the value
- For `Action` select an action which should be performed when a new device is discovered, possible values are: *Clone (Mode:Enabled), Clone (Mode:On-Demand), Clone (Mode:Discovered), Discard discovered Devices*
- In the `Clone from field` select the template device which was created earlier
- Click on `Save` to create the rule

After the rule was created will device be automatically added to the system as soon as they receive an DHCP address or renew there DHCP address lease, default value for the address lease renewal is every 10min.

### Auto Discovery of DHCP Clients - CLI

- Create Template Device
  - Navigate to `/settings/devices`
  - use the `add` command to create a new device
  - use the `set` command to define the following settings
    - `name`
    - `type`, possible values are: *device\_console*,

*ilo,imm,drac,idrac6,ipmi1.5,impi2.0,ilom,cimc\_ucs,netapp,infrabox,pdu\**

- `ip_address` as 127.0.0.1
- set `username` and `password`, or select `Ask During Login` option if you want to provide user credentials during the login time
- set `mode` to *disabled*
- save the changes with `commit`
- Optional, settings which control the display and behavior of the device can be adjusted at this time. See [Device Settings](#) for more details.

```
[admin@nodegrid /]# cd /settings/devices
[admin@nodegrid devices]# add
[admin@nodegrid {devices}]# set name=Network_Template
[admin@nodegrid {devices}]# set type=device_console
[admin@nodegrid {devices}]# set ip_address=127.0.0.1
[admin@nodegrid {devices}]# set credential=ask_during_login
```

or

```
[admin@nodegrid {devices}]# set credential=set_now
[admin@nodegrid {devices}]# set username=admin password=admin
```

```
[admin@nodegrid {devices}]# set mode=disabled
[admin@nodegrid {devices}]# commit
```

- Create Discovery Rule
  - Navigate to `/settings/auto_discovery/discovery_rules/`
  - use the `add` command to create a Discovery Rule
  - use the `set` command to define the following settings
    - `rule_name` for the Discovery Rule
    - `status` for the discovered rule, possible values are: *enabled, disabled*
    - `method` set to *dhcp*
    - Optional, use the `mac_address` field to filter to these specific entries
    - `host_identifier` parameter can be used to further apply a filter if a value is provided then part of the port name has to match the value
  - For `action` select an action which should be performed when a new device is discovered, possible values are: *clone\_mode\_enabled, clone\_mode\_on-demand, clone\_mode\_discovered, discard\_device*
  - `clone_from` set to the template device which was created earlier
  - save the changes with `commit`

```
[admin@nodegrid /]# cd /settings/auto_discovery/discovery_rules/  
[admin@nodegrid discovery_rules]# add  
[admin@nodegrid {discovery_rules}]# set rule_name=Network_Scan  
[admin@nodegrid {discovery_rules}]# set status=enabled  
[admin@nodegrid {discovery_rules}]# set method=dhcp  
[admin@nodegrid {discovery_rules}]# set mac_address=00:0C:29  
[admin@nodegrid {discovery_rules}]# set action=clone_mode_enabled  
[admin@nodegrid {discovery_rules}]# set clone_from=Network_Template  
[admin@nodegrid {discovery_rules}]# commit
```

## Device Settings

Most devices support additional configuration options and settings. This section will explain these settings and how they can be configured.

### Hostname Detection

This feature allows the automatic discovery of a target devices hostnames (network or serial), base on its login prompt, prompt or a banner.

By default, it has already some probes and matches for most of following devices types: PDUs, NetApp, Console Servers, Device Consoles, and Service Processors.

Nodegrid will send the first probe, and wait for a match. If there is no match, it will send the second probe, and so on. Once there is a match, the probing stops for that device.

### Configure Hostname Detection

In most case the only configuration required is to enable the feature on the target device.

For this navigate to the device in the `Managed Devices` (WebUI) or `settings/devices/` (CLI) section and enable the feature.

*WebUI*

- Navigate to `Managed Devices:: Devices`
- Click on the Target Device to access its settings
- Tick the box besides `Enable Hostname Detection`
- Save the settings

Save Cancel

Name:

Type:

IP Address:

Address Location:  

Coordinates (Lat,Lon):

WEB URL:

Launch URL via HTML5

Username:

Credential  Set Now

    Password:

    Confirm Password:

Ask During Login

Enable device state detection based on network traffic (icmp)

Enable Hostname Detection

Multisession

Read-Write Multisession

Enable Send Break

### CLI

- Navigate to `/settings/devices/<Device Name>/access`
- set `enable_hostname_detection` to **yes**
- Commit the changes

```
[admin@nodegrid /]# /settings/devices/Device_Console_Serial/access/
[admin@nodegrid /]# set enable_hostname_detection=yes
[+admin@nodegrid /]# commit
```

### Global Settings for Hostname Detection

Further, to enabling the feature for each target device can the following settings be adjusted under `Managed Devices:Auto Discovery:Hostname Detection` (WebUI) or `/settings/auto_discovery/hostname_detection` (CLI)

The following global settings can be configured

- Probe timeout: Timeout in seconds which the Nodegrid will wait for a output after the probe was send
- Number of retries: The amount of times the probes will be resent to the device if no output was available
- Discovered name updates device name: This setting is enabled by default, by disabling it no devices names will be updated even if a match was found.
- New discovered device receives the name during conflict: This option can be enabled. In case multiple devices have the same name then the latest device discovered with this name will receive the name.
- Probe: is String (Text) combinations of characters send to the device. The output is then matched against the existing Match Strings. Existing probes can be adjusted or new probes created.
- Match: is RegEx expressions, which are matched against the probes output. In case a match is found the hostname will be extracted and the device name updated. Existing matches can be adjusted and new matches created.

## General Settings

## Create a Probe or Match

### WebUI

- Navigate to `Managed Devices:Auto Discovery:Hostname Detection`
- Click on Add
- Select a value from `String Type`
- Provide a String which will be the Match or Probe.

Note: For Matches RegEx expressions are allowed. Use the variable `%H` to indicate the location of the hostname

Devices	Views	Types	Auto Discovery	Preferences	
Network Scan	VM Managers	Discovery Rules	Hostname Detection	Discovery Logs	Discover Now
Managed Devices :: Auto Discovery :: Hostname Detection					Reload
<div style="display: flex; justify-content: space-between;"> <span>Save</span> <span>Cancel</span> </div>					
String Type: <input type="text" value="Match"/>					
String: <input type="text" value="[\n\r]%H ( L)ogin:"/>					

## CLI

- Navigate to `/settings/auto_discovery/hostname_detection/string_settings`
- type `add`
- use the `set` command to define `string_type` as either match or probe
- use the `set` command to define a probe or match string
- Active and save the change with `commit`

Note: For Matches RegEx expressions are allowed. Use the variable `%H` to indicate the location of the hostname

## Multi Sessions

`Multisessions` allow multiple users to access the same device at the same time. All users will be able to see the same output. By default the first user has read-write access, all other users have read access to the session. By enabling the option `Read-Write Multisession` can this behavior be changed so that all connected users have read-write access to the session. In this case only one user at a time has write access, the system automatically switches to the first user who is trying to enter keystrokes in the session.

It is possible to see during a session all connected users through the console session menu (see: Break Signal). This feature is available for device console sessions.

## WebUI

- Navigate to `Managed Devices :: Devices`
- Click on the Target Device to access its settings
- Tick the box besides `Multisessions`
- Optional: Tick the box besides `Read-Write Multisession`
- Save the settings

Save Cancel

Name:

Type:

IP Address:

Address Location:  

Coordinates (Lat,Lon):

WEB URL:

Launch URL via HTML5

Username:

Credential  Set Now

    Password:

    Confirm Password:

Ask During Login

Enable device state detection based on network traffic (icmp)

Enable Hostname Detection

Multisession

Read-Write Multisession

Enable Send Break

### CLI

- Navigate to `/settings/devices/<Device Name>/access`
- set `multisession` to **yes**
- Optional: set `write_multisession` to **yes**
- `commit` the changes

```
[admin@nodegrid /]# /settings/devices/Device_Console_Serial/access/
[admin@nodegrid /]# set multisession=yes
[+admin@nodegrid /]# set read-write_multisession=yes
[+admin@nodegrid /]# commit
```

### Break Signal

This options allows users to send a break signal via the ssh console session. The function can be enabled on a per device basis and the break sequence be set.

Read-Write Multisession

Enable Send Break

Break Sequence:

### WebUI

- Navigate to **Managed Devices:: Devices**
- Click on the Target Device to access its settings
- Tick the box besides **Enable Send Break**
- Adjust the **Break Sequence** as needed

### CLI

- Navigate to `/settings/devices/<Device Name>/access`
- set `enable_send_break` to **yes**
- adjust `break_sequence` as needed
- `commit` the changes

```
[admin@nodegrid /]# /settings/devices/Device_Console_Serial/access/  
[admin@nodegrid /]# set enable_send_break=yes  
[+admin@nodegrid access]# set break_sequence=~break  
[+admin@nodegrid access]# commit
```

## Escape Sequences

Escape Sequences allow users to escape from the current session and to bring up a menu or to directly perform specific tasks like bring up the power menu.

The Nodegrid supports two escape sequences. One for the normal session menu and second for the power menu which allows for direct power control of a target device if this is setup accordingly. (See: Power Control)

Both escape sequences are preset with a default value which can be changed if needed.

	Default Sequence	
Escape Sequence	^Ec	CTRL+SHIFT+E c
Power Control Key	^O	CTRL+SHIFT+O

### WebUI

- Navigate to **Managed Devices:: Devices**
- Click on the Target Device to access its settings
- Adjust the **Escape Sequence** or **Power Control Key** as needed

Escape Sequence:

^Ec

Power Control Key:

^Q

### CLI

- Navigate to `/settings/devices/<Device Name>/access`
- Adjust the `escape_sequence` or `power_control_key` as needed
- `commit` the changes

```
[admin@nodegrid /]# /settings/devices/Device_Console_Serial/access/  
[admin@nodegrid /]# set escape_sequence=^Ec  
[+admin@nodegrid access]# set power_control_key=^Q  
[+admin@nodegrid access]# commit
```

## Disable User Authentication

By default when accessing a target device, the user has to authenticate first against the Nodegrid unit and is then connected through to the device. If this is not required for a specific reason then this features allows to disable the Nodegrid authentication for the specific devices.

Note: This will disable any Nodegrid authentication method for this device. Ensure that appropriate authentication mechanism are setup on the target device.

### WebUI

- Navigate to `Managed Devices:: Devices`
- Click on the Target Device to access its settings
- Tick the box besides `Skip authentication to access device (NONE authentication)`

### CLI

- Navigate to `/settings/devices/<Device Name>/access`
- Set the `skip_authentication_to_access_device` to yes to disable authentication
- `commit` the changes

```
[admin@nodegrid /]# /settings/devices/Device_Console_Serial/access/  
[admin@nodegrid /]# set skip_authentication_to_access_device=yes  
[+admin@nodegrid access]# commit
```

## SSH / Telnet Port

This features allows administrators to define a specific ssh or telnet port for target devices.

By default each target device has a unique telnet port assign which uses port 7000 as basis port plus the port number. For ssh connections the default port will be used for all connections by default.

SSH and Telnet ports ports can be adjusted as needed.

#### WebUI

- Navigate to `Managed Devices:: Devices`
- Click on the Target Device to access its settings
- Tick the box besides `Allow SSH protocol` or `Allow Telnet protocol`.

Note: Both options are enabled by default.

- provide or adjust the port number as needed

Allow SSH protocol

SSH Port:

Telnet and Binary Socket require enabled Telnet Service to Managed Device

Allow Telnet protocol

Telnet Port:

7006

Allow Binary Socket

#### CLI - SSH

- Navigate to `/settings/devices/<Device Name>/access`
- use the `set` command set `allow_ssh_protocol` to yes
- use the `set` command to define a `ssh_port` number
- `commit` the changes

#### CLI - Telnet

- Navigate to `/settings/devices/<Device Name>/access`
- use the `set` command set `allow_telnet_protocol` to yes
- use the `set` command to define a `telnet_port` number
- `commit` the changes

```
[admin@nodegrid /]# /settings/devices/Device_Console_Serial/access/  
[admin@nodegrid /]# set allow_ssh_protocol=yes  
[+admin@nodegrid access]#set ssh_port=17001  
[+admin@nodegrid access]#set allow_telnet_protocol=yes  
[+admin@nodegrid access]#set telnet_port=7001  
[+admin@nodegrid access]#commit
```

#### Binary Socket

The Binary Socket Feature allows for 3rd party systems to directly access the device as if it would be physically connected. Signals will be transmitted directly and will not be encapsulated in the telnet or ssh protocol. A specific port needs to be assigned.

#### WebUI

- Navigate to **Managed Devices:: Devices**
- Click on the Target Device to access its settings
- Tick the box besides **Allow Binary Socket**
- provide or adjust the port number as needed

Allow Binary Socket

TCP Socket Port:

#### CLI

- Navigate to **/settings/devices/<Device Name>/access**
- use the **set** command set **allow\_binary\_socket** to yes
- use the **set** command to define a **tcp\_socket\_port** number
- **commit** the changes

```
[admin@nodegrid /]# /settings/devices/Device_Console_Serial/access/  
[admin@nodegrid /]# set allow_binary_socket=yes  
[+admin@nodegrid access]#set tcp_socket_port=15001  
[+admin@nodegrid access]#commit
```

## IP Aliases

Console sessions can be started from the WebUI, CLI or directly through a ssh/telnet client. In case a ssh client is used the default method to access a specific target device is to pass the target device name through as a parameter.

Port Aliases allow users to connect instead to a target device by utilising a IP Addresses. Each IP Alias supports the definition of a telnet and binary port as desired

The Nodegrid solution supports the allocation of upto 2 IP address alias for each target device. The feature supports IPv4 as well as IPv6 Addresses.

#### WebUI

- Navigate to **Managed Devices:: Devices**
- Click on the Target Device to access its settings
- Tick the box besides **Enable IP Alias**
  - Provide a valid IP address
  - Select a valid network interface through which the IP address will be accessible.
  - **Allow the Telnet** protocol for the interface if desired
    - Adjust the port if desired

- **Allow Binary Socket** for direct access if desired
  - Adjust the port if desired
- Repeat these steps for **Enable Second IP Alias**

Enable IP Alias

IP Address: 192.168.100.25

Interface: eth0

Allow Telnet Protocol

TCP Socket Port: 23

Allow Binary Socket

### CLI

- Navigate to **/settings/devices/<Device Name>/access**
- use the **set** command set **enable\_ip\_alias** to yes
- use the **set** command to define the following values as required
  - ip\_alias - IP address
  - interface - Network interface to be used
  - ip\_alias\_telnet - Enable/Disable telnet
  - ip\_alias\_telnet\_port - Telnet port to be used
  - ip\_alias\_binary - If the interface should support binary socket connections
- repeat these steps for **enable\_second\_ip\_alias**
- **commit** the changes

```
[admin@nodegrid /]# /settings/devices/Device_Console_Serial/access/
[admin@nodegrid /]# set enable_ip_alias=yes
[+admin@nodegrid access]#set ip_alias=192.168.10.249
[+admin@nodegrid access]#set interface=eth0
[+admin@nodegrid access]#set ip_alias_telnet=yes
[+admin@nodegrid access]#set ip_alias_telnet_port=23
[+admin@nodegrid access]#set ip_alias_binary=no
[+admin@nodegrid access]#set ip_alias_binary_port=15001
[+admin@nodegrid access]#commit
```

### Location

Each Device can be associated with a location. The location details are used to display the device and its status on the map view.

The location can be defined through address details or directly through Longitude and Latitude values. In case the location values are provided through an address dose the unit require a internet connection, for the translation into longitude and latitude.

## WebUI

- Navigate to **Managed Devices:: Devices**
- Click on the Target Device to access its settings
- Provide a address in the **Address Location** field and press the loactor icon to the right to identify the latitude and longitude coordinates.
- Alternatively directly provide valid latitude and longitude coordinates

Address Location:	<input type="text" value="46757 Fremont Blvd, Fremont, CA 94538, USA"/>	
Coordinates (Lat,Lon):	<input type="text" value="37.5418582,-121.9750624"/>	

## CLI

Note: The CLI dose not support the function to look up a address and convert it to valid latitude and longitude coordinates.

- Navigate to **/settings/devices/<Device Name>/access**
- use the **set** command to provide valid latitude and longitude coordinates
- Alternatively provide an address

```
[admin@nodegrid /]# /settings/devices/Device_Console_Serial/access/  
[admin@nodegrid /]# set coordinates="37.5418582, -121.9750624"  
[+admin@nodegrid access]#set address_location="46757 Fremont Blvd,  
Fremont, CA 94538, USA"  
[+admin@nodegrid access]#commit
```

## Web URL

A Web URL can be defined for each device. The URL will be used for the **web** command which is available for each device by default.

The default URL defined for all IP based sessions is **http://%IP** where by **%IP** will be replaced by the IP Address values defined for each device.

By default will the URL be opened inside a HTML5 frame which is forwarded to the client. This allows to pass through unsewured device web interfaces without exposing the devices to the network.

This can be controlled by disabling the feature **Launch URL via HTML5**

## WebUI

- Navigate to **Managed Devices:: Devices**
- Click on the Target Device to access its settings
- Adjust the **WEB URL** value as needed
- Enable or Disable the launch of the URL in HTML5 window as needed by setting **Launch URL via HTML5**

WEB URL:

Launch URL via HTML5

### CLI

- Navigate to `/settings/devices/<Device Name>/access`
- use the `set` command to adjust the `web_url`
- enable or disable the launch of the URL in HTML5 window by setting `launch_url_via_html5`

```
[admin@nodegrid /]# /settings/devices/Device_Console_Serial/access/  
[admin@nodegrid /]#set web_url="https://%IP"  
[+admin@nodegrid access]#set launch_url_via_html5=yes  
[+admin@nodegrid access]#commit
```

### Icon

For each device can a icon be defined, which represents its device type.

#### WebUI

- Navigate to `Managed Devices:: Devices`
- Click on the Target Device to access its settings
- Adjust the device icon by click on `Select Icon` and selecting the desired icon

### CLI

- Navigate to `/settings/devices/<Device Name>/access`
- use the `set` command to adjust the `icon` to a valid value. Use tab-tab at this point to see a list a valud values.
- `commit` the changes

```
[admin@nodegrid /]# /settings/devices/Device_Console_Serial/access/  
[admin@nodegrid /]#set icon=switch.png  
[+admin@nodegrid access]#commit
```

### Mode

The device `Mode` defines how the device is managed by the Nodegrid platform and how the device status is confirmed. The system supports 4 different modes.

Mode	Description
Disabled	In this mode is a device disabled. No sessions can be opened to it and Nodegrid dose not check if the device is reachable.
Enabled	In this mode is a device enabled and sessions can be started. Nodegrid actively checks if a device is reachable.
On-Demand	In this mode is a device enabled and session can be started. Nodegrid dose not check if a device is reachable
Discovered	In this mode is a device disabled. No sessions can be opened to it and Nodegrid dose not check if the device is reachable. This mode indicates that the device was added to the system through a discovery process.

### WebUI

- Navigate to `Managed Devices:: Devices`
- Click on the Target Device to access its settings
- Set the device mode by selecting a valid mode from the drop-down list

Note: Discovered can not be selected as this is a system status only

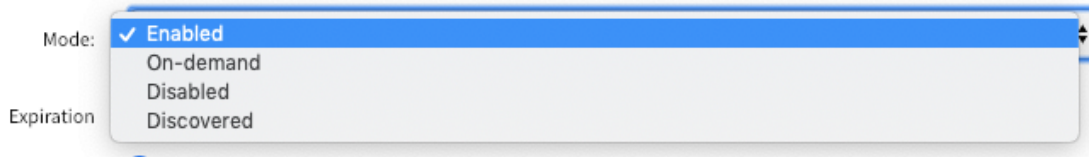

### CLI

- Navigate to `/settings/devices/<Device Name>/access`
- use the `set` command to adjust the `mode` to either
  - enabled
  - disabled
  - on-demand
- `commit` the changes

```
[admin@nodegrid /]# /settings/devices/Device_Console_Serial/access/
[admin@nodegrid /]#set mode=enabled
[+admin@nodegrid access]#commit
```

### Expiration

For each device can a expiration date or days be defined after which a device will automatically become unavailable. The default value is `Never` in which case the device and its data will stay in the system until admin user removes it.

**Date** - the device will be available until the date specified. After that date, it will set to `Disabled` mode and admin user has 10 days to take an action. After the 10 days, the device and its data will be removed from the system.

**Days** - this is similar to *timeout* - if there is no update on the device's configuration, after the specified days, the device and its data will be removed from the system. This is independent of the use of the device.

Both **Date** and **Days** will be mostly applied to VM devices in order to get in sync with the ESXi Servers where the VMs are constantly being added, moved, and deleted, and the Nodegrid managed device license may become available.

NOTE: This feature is only available for IP based devices

### WebUI

- Navigate to `Managed Devices:: Devices`
- Click on the Target Device to access its settings
- Select either `Never`, `Expiration Date` or `Expiration Days` and provide an appropriate value.
  - Date: Dates need to be provided in the format of YEAR-MONTH-DAY (YYYY-MM-DD)
  - Days: value has to be between 1 and 9999999999

Expiration  Never  
 Date  
Date (YYYY-MM-DD):   
 Days

### CLI

- Navigate to `/settings/devices/<Device Name>/access`
- use the `set` command to adjust the `expiration` to either
  - `never`
  - `date`
    - use the `set` command to provide a valid expiration date in `expiration_date`
  - `days`
    - use the `set` command to provide a valid number of days between 0 and 9999999999 in `expiration_days`
- `commit` the changes

```
[admin@nodegrid /]# /settings/devices/Device_Console_Serial/access/  
[admin@nodegrid /]#set expiration=date  
[+admin@nodegrid access]#set expiration_date=2020-01-01  
[+admin@nodegrid access]#commit
```

or

```
[admin@nodegrid /]#set expiration=days  
[+admin@nodegrid access]#set expiration_days=5  
[+admin@nodegrid access]#commit
```

or

```
[admin@nodegrid /]#set expiration=never
```

## Device State Detection

Nodegrid supports for all devices which are in **enabled mode** a device state detection which indicates if the device is currently available.

### Serial Devices

By default uses Nodegrid for serial devices the DCD or CTS signals. In case these signal do not exist for a specific device can the device state detection be changed to use the data flow instead. In this case the state will be determined based on actual data be transmitted by the device.

To use this feature the function `Enable device state detection based in data flow` needs to be enabled

### IP Devices

The default mechanism for IP based devices is to establish and monitor an active ssh session to a device.

Additionally to this can a icmp (ping) check be enabled to establish if the device is active.

To use this feature the function `Enable device state detection based on network traffic (icmp)` needs to be enabled

*WebUI*

- Navigate to `Managed Devices:: Devices`
- Click on the Target Device to access its settings
- Enable device state detection by ticking the box
  - for serial: `Enable device state detection based in data flow`

`Enable device state detection based in data flow`

- for other devices: `Enable device state detection based on network traffic (icmp)`

Enable device state detection based on network traffic (icmp)

#### CLI

- Navigate to `/settings/devices/<Device Name>/access`
- use the `set` command to to enable the device state detection
  - for serial: `enable_device_state_detection_based_in_data_flow`
  - for other devices: `enable_device_state_detection_based_on_network_traffic`
- `commit` the changes

```
[admin@nodegrid /]# /settings/devices/Device_Console_Serial/access/  
[admin@nodegrid /]#set  
enable_device_state_detection_based_in_data_flow=yes
```

or

```
[admin@nodegrid /]#set  
enable_device_state_detection_based_on_network_traffic=yes
```

```
[+admin@nodegrid access]#commit
```

## Run Custom Scripts on Device Status Change

This feature allows users to assigned custom scripts to specific device status changes. This feature is mostly used in cases specific actions need to be performed on status changes which go beyond event notifications.

The following status changes can be used:

- Session Start
- Session Stop
- Device Up
- Device Down

The scripts need to be written and provided either by the customer or through a Professional Services engagement.

The scripts need to be copied to the Nodegrid before they can be assigned to a device status. Scripts need to be placed in the `/etc/scripts/access` folder. Each script needs to be executable with user privileges.

#### WebUI

- Navigate to `Managed Devices:: Devices`

- Click on the Target Device to access its settings and Navigate to **Management**
- In the **Scripts** section assign available scripts to a device status
  - **Run on Session Start**
  - **Run on Session Stop**
  - **Run on Device UP**
  - **Run on Device Down**

### Scripts

Run on Session Start:	<input type="text" value="provision_port.py"/>
Run on Session Stop:	<input type="text"/>
Run on Device UP:	<input type="text"/>
Run on Device Down:	<input type="text"/>

### CLI

- Navigate to `/settings/devices/<Device Name>/management`
- use the `set` command to assign a script to a device status
  - `on_session_start`
  - `on_session_stop`
  - `on_device_up`
  - `on_device_down`
- `commit` the changes

```
[admin@nodegrid /]#
/settings/devices/Device_Console_Serial/management/
[admin@nodegrid /]#set on_session_start=sessionstart.sh
[+admin@nodegrid management]#commit
```

### Data Logging

Note: This feature is available to all text based sessions, like serial sessions or ssh based sessions.

Through enabling of the **Data Log** feature will the system be configured to collect data logs from a device. Data logs will capture all information which are send to a device and are coming from a device. If a device is in enabled mode will the data logs collect data even if no user is currently connect to device. This enables logging of system messages which are pushed to console sessions.

The collected data logs will be stored locally to the Nodegrid or remotely depending on the **Auditing** settings.

#### WebUI

- Navigate to **Managed Devices:: Devices**
- Click on the Target Device to access its settings and Navigate to **Logging**
- Enable the option **Data Logging**

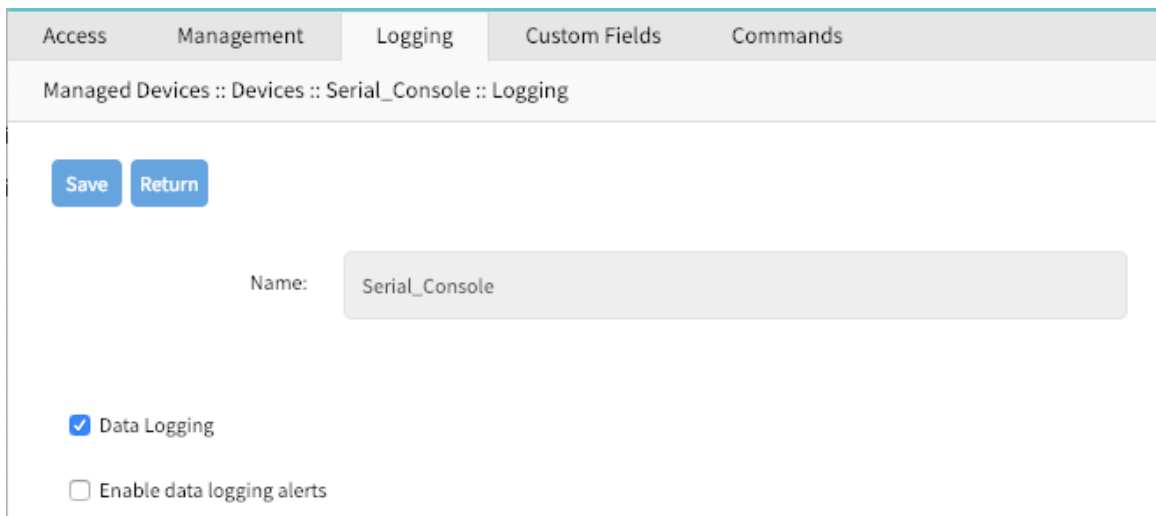

#### CLI

- Navigate to `/settings/devices/<Device Name>/logging`
- use the `set` command to change the `data_logging` value to `yes` or `no`
- `commit` the changes

```
[admin@nodegrid /]# /settings/devices/Device_Console_Serial/logging/  
[admin@nodegrid /]#set data_logging=yes  
[+admin@nodegrid logging]#commit
```

## Event Logging

Note: This feature is available to Service Processor and IPMI sessions.

By enabling this feature will the system be configured to collect Service Processor Event Log data. The type of collected data will depend on the abilities and configuration of the Service Process.

With the settings **Log Frequency** and **Log unit** can be controlled how often the information can be collected. Collection intervals range from 1 min to 9999 hours.

The collected data logs will be stored locally to the Nodegrid or remotely depending on the **Auditing** settings.

#### WebUI

- Navigate to **Managed Devices:: Devices**
- Click on the Target Device to access its settings and Navigate to **Logging**

- Enable the option `Event Logging`
- Adjust the values for `Event Log Frequency` or `Event Log Unit` as needed

Access Management Logging Custom Fields Commands

Managed Devices :: Devices :: ilo :: Logging Reload

Save Return

Name: ilo

Data Logging  Event Logging

Enable event logging alerts

Event Log Frequency: 1

Event Log Unit: hours

## CLI

- Navigate to `/settings/devices/<Device Name>/logging`
- use the `set` command to change the `event_logging` value to `yes` or `no`
- use the `set` command to adjust `event_log_frequency` and `event_log_unit` as needed
  - `event_log_frequency` range from 1 - 9999
  - `event_log_unit` options `hours` or `minutes`
- `commit` the changes

```
[admin@nodegrid /]# /settings/devices/ipmi/logging/
[admin@nodegrid /]#set event_logging=yes
[+admin@nodegrid logging]#set event_log_frequency=1
[+admin@nodegrid logging]#set event_log_unit=hours
[+admin@nodegrid logging]#commit
```

## Alert Strings and Custom Scripts

The Data and Event Logging features can additionally to collecting information as well create event notifications and based on these events execute custom scripts. This is archived by defining alert strings. Alert strings can be a simple text match or a regular expression pattern string that is evaluated against the data source stream as the data is collected. Events are generated for each match.

The scripts need to be written and provided either by the customer or through a Professional Services engagement.

The scripts need to be copied to the Nodegrid before they can be assigned to a device status. Scripts need to be placed in the `/etc/scripts/data_log` folder for data log events or `/etc/scripts/events` folder for event logs. Each script needs to be executable with user privileges.

### WebUI - Data Logging Alerts

- Navigate to `Managed Devices :: Devices`

- Click on the Target Device to access its settings and Navigate to **Logging**
- Enable the option **Data Logging**
- Enable the option **Enable data logging alerts**
- Define a min of one **Data String** which will be matched against the data stream
- Select a available script for the defined **Data Script** in case a custom script should be executed

Access Management **Logging** Custom Fields Commands

Managed Devices :: Devices :: Serial\_Console :: Logging

Save Return

Name: Serial\_Console

Data Logging

Enable data logging alerts

Data String 1: date

Data Script 1: PowerCycleDevice\_sample.sh

Data String 2:

Data Script 2:

#### WebUI - Event Logging Alerts

- Navigate to **Managed Devices :: Devices**
- Click on the Target Device to access its settings and Navigate to **Logging**
- Enable the option **Event Logging**
- Enable the option **Enable event logging alerts**
- Define a min of one **Event String** which will be matched against the data stream
- Select a available script for the defined **Event Script** in case a custom script should be executed

Access Management Logging Custom Fields Commands

Managed Devices :: Devices :: ilo :: Logging [Reload](#)

[Save](#) [Return](#)

Name:

Data Logging

Event Logging

Enable event logging alerts

Event String 1:

Event Script 1:

Event String 2:

Event Script 2:

### CLI - Data Logging Alerts

- Navigate to `/settings/devices/<Device Name>/logging`
- use the `set` command to change the `data_logging` value to `yes`
- use the `set` command to change the `enable_data_logging_alerts` value to `yes`
- define for `data_string_1` string or regular expression which will be matched against the data stream
- define for `data_script_1` a available script in case a custom script should be executed
- `commit` the changes

```
[admin@nodegrid /]# /settings/devices/Device_Console_Serial/logging/
[admin@nodegrid /]#set data_logging=yes
[+admin@nodegrid logging]#set enable_data_logging_alerts=yes
[+admin@nodegrid logging]#set data_string_1="String"
[+admin@nodegrid logging]#set data_script_1=ShutdownDevice_sample.sh
[+admin@nodegrid logging]#commit
```

### CLI - Event Logging Alerts

- Navigate to `/settings/devices/<Device Name>/logging`
- use the `set` command to change the `event_logging` value to `yes`
- use the `set` command to adjust `event_log_frequecy` and `event_log_unit` as needed
  - `event_log_frequecy` range from 1 - 9999
  - `event_log_unit` options `hours` or `minutes`
- use the `set` command to change the `enable_event_logging_alerts` value to `yes`
- define for `event_string_1` string or regular expression which will be matched against the data stream
- define for `event_script_1` a available script in case a custom script should be executed

- `commit` the changes

```
[admin@nodegrid /]# /settings/devices/ipmi/logging/
[admin@nodegrid /]#set event_logging=yes
[+admin@nodegrid logging]#set event_log_frequency=1
[+admin@nodegrid logging]#set event_log_unit=hours
[+admin@nodegrid logging]#set enable_event_logging_alerts=yes
[+admin@nodegrid logging]#set event_string_1="String"
[+admin@nodegrid logging]#set
event_script_1=PowerCycleDevice_sample.sh
[+admin@nodegrid logging]#commit
```

## Custom Fields

Custom Fields allow users to assign additional information to devices. These information will be visible for each device in the device overview page and are fully searchable.

Custom information are stored as a key/value pair.

WebUI

- Navigate to `Managed Devices:: Devices`
- Click on the Target Device to access its settings and Navigate to `Custom Fields`
- Click on `Add` to create a new Custom Field
  - Provide a Field Name
  - Provide a Field Value

CLI

- Navigate to `/settings/devices/<Device Name>/custom_fields`
- use the `add` command to create a new custom field
- use the `set` command to define a `field_name` and `field_value`
- `commit` the changes

```
[admin@nodegrid /]# /settings/devices/Serial_Console/custom_fields/
[admin@nodegrid /]#add
[+admin@nodegrid custom_fields]#set field_name=Custom_Field_Example
[+admin@nodegrid custom_fields]#set field_value="A Value"
[+admin@nodegrid custom_fields]#commit
```

## Commands and Custom Commands

Each device type offers a collection of commands, which allow users to access and interact with a device. The default configuration is sufficient for most users and is therefore the recommended option. If default configuration is not sufficient can admin users disable or change existing commands, add existing commands which are not enabled by default or assign custom commands to a device. Changes made in the Command feature effect all

users and should be take with care. If a admin user wishes to not have specific commands available to certain users or groups, this can be accomplished via user and group authorization.

The available commands for a device will be dependen on the device type, for example is **KVM** command (which enable Service Processor KVM session support) is only available to Service Processor devices while the Outlet command is available to all device types.

Custom Commands are available to all device types and are provided through custom scripts. Custom commands can provide support for a wide range of different functions, startinging from additional session options to specific custom tasks which should be performed on a device.

The scripts need to be written and provided either by the customer or through a Professional Services engagment.

Note: While Custom Commands can be executed through the WebUI and CLI, can Custom Commands currently only provide feedback and output to the CLI and not the WebUI

#### WebUI - Generic

- Navigate to **Managed Devices :: Devices**
- Click on the Target Device to access its settings and Navigate to **Commands**
- Click on **Add** to and select the Command to associate it to a device
- Click on an existing Commands to change, or diasable commands

#### WebUI - Custom Commands

- Navigate to **Managed Devices :: Devices**
- Click on the Target Device to access its settings and Navigate to **Commands**
- Click on **Add** to and Select **Custom Commands**

- Select a `Script` from a list of available scripts
- Click on Enable to enable the specific command
- Adjust the Command Label to match the command option in the script

Access Management Logging Custom Fields **Commands**

Managed Devices :: Devices :: ilo :: Commands

Save Cancel Return

Command: Custom Commands

Enabled

Protocol: None

The command will only be available if the protocol it uses is enabled under management.

### Custom Commands

Script: SSH.py	<input checked="" type="checkbox"/> Enabled	Command Label: SSH
Script:	<input type="checkbox"/> Enabled	Command Label: customcommand2
Script:	<input type="checkbox"/> Enabled	Command Label: customcommand3

### CLI - Custom Commands

- Navigate to `/settings/devices/<Device Name>/commands`
- use the `add` command to create a new custom field
- use the `set` command to define a `field_name` and `field_value`
- `commit` the changes

```
[admin@nodegrid /]# /settings/devices/Serial_Console/commands/
[admin@nodegrid /]#add
[+admin@nodegrid commands]#set command=custom_commands
[+admin@nodegrid commands]#set custom_command_enabled1=yes
[+admin@nodegrid commands]#set custom_command_script1=SSH.py
[+admin@nodegrid commands]#set custom_command_label1=SSH
[+admin@nodegrid commands]#commit
```

## Tree View Settings

In Managed Devices :: Views can an admin adjust and create a tree structure, to which devices can be associated. The feature is useful in order to reflect specific organisational or physical structures which help users to find and access their devices.

Further can Groups be used to aggregate monitoring values like a Rack or room level.

## Device Types

Device Type settings allow administrators to adjust or create customised versions of existing device types. This is beneficial in cases where the default value for a device type does not match a customer's current default values.

By either Cloning, Editing or Deleting existing device types, can these values, like the default communication protocol be adjusted as needed. These settings will take effect automatically for all devices which currently utilise the specific device type.

## Preferences

The **Preference** menu allows administrators to define **Power Menu** and **Session Preferences** options further. These are global settings and will affect all sessions.

### Power Menu Preferences

The power menu preferences options allow administrators to define the order and labelling of the power menu as it appears in a console session.

### Session Preferences

The session preference section allows users to define a session **Disconnect HotKey** for console sessions. This feature is beneficial when users typically start console sessions from within console sessions, as well as called cascaded console session. In this case it can be difficult to exit a specific console session without closing all sessions in the chain. The hotkey will provide a user the option to specifically disconnect from a specific amount of the console session within the chain. Starting from the current session working its way back up the chain.

The value is by default undefined.

# Tracking

The *Tracking* features provide information about the system and connected devices like Open Sessions, Event List, Routing Table, System Usage, Discovery Logs, LLDP and Serial Statistics.

## Open Sessions

The `Open Sessions` page provides an overview of connected users and devices sessions.

The `Sessions Table` menu shows all users actively connected to the system, from where they are connecting from, and for how long.

In the `Device Table` menu shows information about active device sessions, the amount of connected session and the users which are connected.

If a user has permission based on an authorization group, he/she can terminate sessions.

## Event List

The `Event List` menu provides statistical information on the system events occurrences. Events can be selected and the current counters reset.

## System Usage

The `System Usage` page presents information about `Memory Usage`, `CPU Usage`, and `Disk usage` for the current system.

## Discovery Logs

The `Discovery Logs` page shows the logs of the discovery processes set on the Managed Devices' setting for auto discovery.

## Network Statistics

The `Network` statistics page displays network `Interface` information, `LLDP` and the `Routing Table` details.

The `Interface` page displays the network interface statistics, like state, package counters, collisions, dropped and errors.

The `LLDP` page shows the devices that are advertising their identity and capabilities on the LAN. You may want to enable `LLDP advertising and reception through this connection` in your Nodegrid by setting it up in network connections.

The `Routing Table` page shows the routing rules that Nodegrid follows for the network communications. It also included any static network routes which were added.

## Device Statistics

The `Devices` page shows connection statistics for physically connected devices, like serial and USB devices. The available options will depend on the specific Nodegrid unit.

The [Serial Statistics](#) page provides statistical information on the serial ports connectivity such as transmitted and received data, RS232 signals, errors.

The [USB devices](#) page provides details about connected USB devices and initialized drivers.

## **Scheduler**

The [Scheduler](#) page provides information about scheduled tasks, when they were run, by whom and any events or errors where displayed.

# System

The system settings allow the configuration of system specific settings like license keys, general system settings, firmware updates, backup and restore and others.

## Licenses

Clicking on "System" brings you straight to the "Licenses" tab. This tab displays all licenses enrolled in this Nodegrid, along with other relevant information, a license key, expiration date, application, etc. The upper right corner shows the number of licenses, used and available. Licenses can be added or deleted in this page. If licenses expire or are deleted, the devices exceeding the total licenses will change status to "unlicensed", but their information will be retained in the system. However, unlicensed devices will not show up in the access page.

A license is required for each managed device for Nodegrid access and control. The required license for each serial port of the Nodegrid is included with the product.

A managed device is any physical or virtual device defined under Nodegrid for access and control.

## System Preferences

Main system preferences are configured in this tab.

- Address location and coordinates
- Online help URL
- Session idle timeout
- Login logo image and banner message
- The Utilization rate of serial ports and licenses
- Nodegrid serial console speed, bauds
- Display of dual power supplies
- Network boot parameters and ISO image URL

### Address Location

Enter a valid address location for this Nodegrid, and click on the small compass icon/button on the right of this field to populate the "Coordinates" field below with Latitude and Longitude of that address.

The "Help Location" field is an alternate URL location for the user manual. The administrator can download the user manual and post to a specific location reachable by Nodegrid. When the small "Help" icon/button on top right of the Nodegrid WebUI is clicked, a new webpage opens with the file referenced by this URL.

### Session Idle Timeout

This is the number of seconds for open sessions to time out due to inactivity; enter a zero value for new sessions to never expire. Configuration changes on this field will be effective for new sessions only. Existing sessions will continue following their timeout value specified at session start. This setting applies to all telnet, SSH, HTTP, HTTPS, and console sessions.

## Login logo image

Use this feature to change the logo image to be used on Nodegrid's WebUI login page. The new image file has to be a .png or .jpg and can be uploaded from your local desktop or a remote server (FTP, TFTP, SFTP, SCP, HTTP, and HTTPS). Enter the respective URL format, username and password may be required. `<PROTOCOL>://<ServerAddress>/<Remote File>`.

After uploading, refresh the browser cache to show the new image.

## Login Banner

Nodegrid can be configured to show a login banner on Telnet, SSHv2, HTTP, HTTPS and Console login, to display the user a message before logging into the system. The default banner (below) can be edited and customized by the admin.

Default login banner:

```
WARNING: This private system is provided for authorized use only and
it may be monitored for all lawful purposes to ensure its use. All
information including personal information, placed on or sent over
this system may be
monitored and recorded. Use of this system, authorized or
unauthorized, constitutes consent to monitoring your session.
Unauthorized use may subject you to criminal prosecution. Evidence of
any such unauthorized use may be used for administrative, criminal
and/or legal actions.
```

## Utilization Rate

Click and check respective boxes and enter the desired usage percentage to enable monitoring the utilization rate of licenses and local serial ports. An event will be generated when the percentage is reached. The default value is 90%.

## Console Port

Set the baud rate of the local console port. The default value is set to 115,200 bps.

## Power Supplies

Displays the state of dual power supplies (ON/OFF) and to enable alarm sound (check the appropriate box) when one power supply go down.

To acknowledge the alarm state, click on `Acknowledge Alarm State` on the top left of this page `System::Preferences`.

## Network Boot (PXE)

Nodegrid can be set to boot from an ISO image from the network. Enter the unit's IPv4 address and netmask, the ethernet interface to be used (eth0 or eth1), and the URL where the ISO image is `http://ServerIPAddress/PATH/FILENAME.ISO`

## Date and Time

Set the Network Time Protocol (NTP) server for automatic retrieval of accurate time or set manually the date and time. NTP is the default configuration and it will try to retrieve the date and time from any server in the NTP pool. In manual configuration mode, Nodegrid will use its own clock to provide date and time information. Refresh the page to see the current system time.

The local time zone can also be set from the drop-down menu, the default is UTC.

Note: All timestamps in Event Logs is in UTC.

## Logging

The System Logging feature enables data logging of all CLI session to the Nodegrid to be logged for later inspection and auditing.

The collected data logs will be stored locally to the Nodegrid or remotely depending on the `Auditing` settings.

The Data Logging features can create event notifications in addition to collect information. This is archived by defining alert strings. Alert strings can be a simple text match or a regular expression pattern string that is evaluated against the data source stream as the data is collected. Events are generated for each match.

## Custom Fields

This section adds searchable custom fields to the unit.

Use this feature to add pieces of information that are not available by default. Nodegrid system allows the creation of custom fields so that they become part of information of the device.

## Dial-Up

Parameters for dialing to the device and callback users are configured here. Login and PPP connection features are also defined using the drop-down menu.

## System Maintenance

System maintenance features are available in `System::Toolkit` page. This toolkit is used to run the followings:

- Shutdown and Reboot
- Software upgrade

- Save and Apply settings
- Restore to Factory Default settings
- Load System Certificate
- System configuration checksum
- Miscellaneous network tools

## Shutdown and Reboot

Shutdown and reboot commands allow the graceful shutdown and reboot of the Nodegrid, the system will show a warning message that all active sessions will be dropped.

During a reboot of the unit will the operating system be automatically restarted. On a shutdown will the operating system be brought into a halt state. At this point, it is safe to drop the power supply to the unit, by either turning off the power supplies or removing the power cords from the unit. To turn the unit back on the power supply will need to be stopped and then restored.

## Software Upgrade

There are three methods for upgrading software; from the device itself, from the computer connected to the device or from a remote server. The ISO image of the new software must be previously loaded on those specific places.

- To upgrade from the Nodegrid device itself, place the new software ISO file in `/var/sw`.
- To upgrade from your local computer connected to the Nodegrid, click on **Local Computer** radio button and select the file to be used for upgrading.
- To upgrade from a remote server, click on **Remote Server** radio button and enter the URL of the server, as well as username and password as required. FTP, TFTP, SFTP, SCP, HTTP, and HTTPS protocols are supported. Server address can be the IP address or hostname/FQDN. If using IPv6, use brackets [ ]. For example, use `ftp://192.168.22.21/downloads/Nodegrid_v4.1.0_20191225.iso`

If downgrading, you can choose to apply factory default configuration or to restore a saved configuration.

## Factory Reset

This option is used to restore all configuration to factory default, you can choose to clear all log files or not.

## System Configuration Checksum

Use this feature to create a checksum baseline of a specific current configuration. This provides administrators a quick tool to verify periodically if the configuration has changed. Click to compare running configuration to the saved baseline; the main result will be "Passed" if all configuration matches (all "OK"), and will fail if there is a change detected, pinpointing the altered place.

MD5 and SHA256 are currently supported.

## Load System Certificate

A certificate can be loaded from the local computer connected to the Nodegrid or from a remote server. If loading from the local computer, select the file, otherwise enter the URL of the remote server, as well as pertinent username and password.

Notice that when the certificate is applied, the web server is restarted and may disconnect active sessions.

The protocols FTP, TFTP, SFTP, SCP, HTTP, and HTTPS are supported.

## Network Tools

This page provides essential network tools of "ping", "traceroute" and "DNS lookup", exactly as using the command line. Command output is displayed in the lower part of the page.

## Backup and Restore

### Save Settings

Current configuration can be saved in the Ndegrid itself, to the local computer connected to the device, or to a remote server. Give any (meaningful) name to the configuration, it will be saved to the "/backup" directory.

Server address can be the IP address or hostname/FQDN. If using IPv6, use brackets [ ... ].

FTP, TFTP, SFTP, and SCP protocols are supported.

### Restore Settings

Saved configuration can be loaded from the Ndegrid itself, from the local computer connected to the device, or from a remote server.

Server address can be the IP address or hostname/FQDN. If using IPv6, use brackets [ ... ].

FTP, TFTP, SFTP, SCP, HTTP and HTTPS protocols are supported.

# Network

The Network menu allows administrators to configure and adjust all network-related settings, like configuring the network, LTE, WIFI interfaces or configuring bonding or VLAN details.

## Settings

The Network Settings menu allows administrators to define the units host and domain name, configure Network Failover between multiple interfaces, enable IP Forwarding and to configure a loopback address.

### Hostname and Domain Name

The units hostname and domain name can be defined in the Network Settings menu. Provide appropriate values for both settings.

### Network Failover

The network failover option allows administrators to automatically failover between two to three different network interfaces.

For each failover setting can an administrator define the following settings:

Setting	Options	Description
Primary Connection	Interfaces	List of all available network interfaces. One needs to be selected
Secondary Connection/Tertiary Connection	Interfaces	List of all available network interfaces. One needs to be selected
Trigger	Unreachable Primary Connection IPv4 Default Gateway Unreachable IP address	Based on the setting the system will either check the availability of the default gateway or of an address which can be specified
Number of failed retries to failover	Number	Amount of failed tries to reach the trigger address. This value will be used to trigger a failover.
Number of successful retries to recover	Number	Amount of successful tries to reach the trigger address. This value will be used to trigger a fallback.
Interval between retries (seconds)	Number	Amount of time which will be waited between tries

The system supports configuration of Dynamic DNS for the failover interfaces.

## IP Forwarding

IP Forwarding can be used to route network traffic between network interfaces. The behavior of the routing traffic can be further adjusted using firewall settings.

IP Forwarding can be enabled independently for IPv4 and IPv6.

## Loopback Address

The Nodegrid system allows configuring a Loopback address for IPv4 and IPv6 if required. The address configured is assigned with a bitmask of /32 (IPv4) or /128 (IPv6).

## Network Connection Configuration

The network connection configuration allows administrators to edit, to add and delete existing network configurations. The Nodegrid solution will automatically add all existing physical interfaces. The following physical interfaces exist, depending on the model.

Interface	Model	Physical Interface
ETH0	all	eth0
ETH1	Nodegrid Serail Consoles, Nodegrid Services Router	eth1
BACKPLANE0	Nodegrid Bold SR, Nodegrid Services Router	backplane0, provides connection to switch ports and sfp0 (Nodegrid Services Router)
BACKPLANE1	Nodegrid Services Router	backplane1, provides connection to sfp1
hotspot	all	interface is bound wireless adapter if available

For each interface can the administrator define the following settings

Settings	Description
Description	Interface Description
Set as Primary Connection	Defines the interface as the primary connection for the unit, only one interface can be the primary
Enable LLDP advertising and reception through this connection	Enables LLDP advertisement through the interface
(IPv4/IPv6) mode	defines the IP mode to be used for the interface, available are No (IPv4/IPv6) Address DHCP (IPv4)  Address Auto Configuration (IPv6) Stateful DHCPv6 Static (IPv4/IPv6)
(IPv4/IPv6) address	Defines a static IP address, if the mode is set to static
(IPv4/IPv6) bitmask	Defines a static IP bitmask, if the mode is set to static
(IPv4/IPv6) gateway	Defines a static IP gateway, if the mode is set to static (Optional)
(IPv4/IPv6) DNS Server	Defines a DNS Server to be used for this connection Defines a static IP gateway, if the mode is set to static (Optional)
(IPv4/IPv6) DNS Search	Defines a domain name which will be used for DNS lookups

In addition, to the existing physical interfaces, additional interfaces can be defined, which allow for more advanced configuration options. The following interface types are supported.

Interface	Description
Bonding	Allows the Bonding of multiple interfaces for Failover purposes
Ethernet	Allows the configuration of additional physical interfaces
Mobile Broadband GSM	Allows the configuration of available LTE modem connections
VLAN	This option allows the configuration of VLAN interfaces, which are bound to physical interfaces
WiFi	This option allows the configuration of WiFi interfaces as WiFi client or hotspot. By default, a WiFi interface already exists with the name <code>hotspot</code>
Bridge	Allows the creation of a Bridge interface of one or multiple physical interfaces

## Bonding Interfaces

Bonding interfaces allow the system to bond two physical network interfaces to one interface. All physical interfaces in the bond will then act as one interface. This allows for an active failover between the two interfaces in case a physical connection to an interface is interrupted. The built-in feature *Network Failover* can be used for the same purpose. The main difference is that the built-in feature *Network Failover* works on the IP layer and allows for more functionality, instead, a bonding interface works on the link layer.

Note: The build function *Network Failover* and Bonding can be combined.

For each bonding interface can the administrator define the normal network settings, like IP address, Bitmask, etc.. and the following specific settings

Setting	Description
Primary Interface	Primary network interface
Secondary Interface	Secondary network interface
Bonding Mode	Allows to set the Bond mode to be used, valid options are Active Backup - Packets are only sent through one active interface, this allows for failover Round Robin - Packets are sent in a Round Robin method through both interfaces. This mode allows for load balancing and failover
Link Monitoring	Allows the Link monitoring mode to be specified, valid options are MII ARP
Monitoring Frequency (ms)	Allows defining a link state monitoring frequency in ms for the interfaces. Value is only valid for MII mode.
Link Up delay (ms)	Allows defining a delay in ms before an interface is brought up after a link is detected. Value is only valid for MII mode.
Link Down delay (ms)	Allows defining a delay in ms before an interface is brought down after link down is detected. Value is only valid for MII mode.
ARP target	Allows defining an IP target which will be used to send ARP monitoring requests to. Value needs to be defined for ARP mode.
ARP validate	Allows to define which interfaces to use for the ARP validation, options are None Active Backup All
Bond Fail-over-MAC policy	Allows to define the MAC address failover policy, possible values are Primary Interface Current Active Interface Follow Active Interface

## Ethernet Interfaces

Additional Ethernet interfaces can be added and configured after additional physical interface where added to the system. This might be the case with a Nodegrid Manager installation, where the system might have more than two interfaces to better support network separation.

## Mobile Broadband GSM Interface

Mobile Broadband interfaces can be configured when a mobile broadband modem is available to the unit. The Nodegrid Services Router and Nodegrid Bold SR support built-in modems. For all other units, external modems can be used. The created interfaces allow the system to establish an internet connection which is most commonly used for failover options. Users and remote systems can as well directly access the device through a mobile connection if this is supported by the ISP.

Note: The build in modems support Active-Passive SIM failover. The settings for SIM-2 are only supported for the build in modems

For each Mobile Broadband GSM interface can the administrator define the normal network settings, like IP address, Bitmask, etc.. and the following SIM specific settings, these settings are ISP specific and should be requested from the ISP before configuring the modem connection.

Setting	Description
SIM-1 User name	user name to unlock the sim
SIM-1 Password	password to unlock the sim
SIM-1 Access Point Name (APN)	Access Point Name
SIM-1 Personal Identification Number (PIN)	pin to unlock the sim
Enable Second SIM card	This option allows a 2nd sim card to be configured. Only supported
Active SIM card	Allows the definition of the primary SIM card, which will be used
SIM-2 User name	user name to unlock the sim
SIM-2 Password	password to unlock the sim
SIM-2 Access Point Name (APN)	Access Point Name
SIM-2 Personal Identification Number (PIN)	pin to unlock the sim

## VLAN Interface

VLAN Interfaces allow the Nodegrid system to natively tag network traffic with a specific VLAN ID. For this, a VLAN Interface needs to be created. The VLAN interface will behave and allows the same settings as any other network interface on in Nodegrid solution. The new interface will be bound to a specific physical interface and the administrator as the ability to define the VLAN ID.

## WiFi Interface

The Nodegrid solution supports the use of a Nodegrid as a WiFi client or access point. For this, a compatible WiFi module needs to be installed.

### WiFi Access Point

By default, a `hotspot` interface is defined which will configure the Nodegrid solution as an access point if a WiFi module is present.

To use the Nodegrid as an Access Point change the existing values to the desired new values

### WiFi Client

To use the Nodegrid a WiFi client is it required to disable the existing `hotspot` connection, by navigating to its settings and to disable the option `Connect Automatically`. Ensure that the `hotspot` interface is down at this point.

After this, a new WiFi interface can be created which will allow the Nodegrid to act as a client

### WiFi Settings

The Wifi configuration currently supports `No Security` or `WPA2 Personal` security configuration options.

The following WiFi specific settings are available

Setting	Description
WiFi SSID	SSID to be used
WiFi BSSID	MAC address of the Access Point to be used
Hidden Network	When enabled the SSID will not be broadcasted
WiFi Security	Allows the security to be set up to either No Security WPA2 Personal
WPA shared key	If WPA2 Personal is defined as security, then a shared key can be defined

## Bridge Interface

Bridge Interfaces all the system to create a virtual switch which crosses one or more interfaces. The switch is completely transparent to the network interfaces and does not require any additional setup. The most common use for a bridge network is together with NFV's as bridge interfaces provide easy network access for any NFV running on the Nodegrid solution, with the outside as well as with the Nodegrid system itself.

Bridge network interfaces allow the same network configuration options as all Ethernet interfaces, further to this can the following options be defined.

Setting	Description
Bridge Interfaces	comma-separated list of physical interfaces
Enable Spanning Tree Protocol	allows to enable the Spanning Tree Protocol for the interface
Hello Time (sec)	The number of seconds a HELLO packet is sent. The setting is used when Spanning Tree is enabled.
Forward Delay (sec)	Allows defining a packet forward delay. The setting is used when Spanning Tree is enabled.
Max Age (sec)	Allows defining maximum age for packages. The setting is used when Spanning Tree is enabled.

## Analog Modem Interface

The analog modem interface allows administrators to configure an existing analog modem and the required PPP connection details. To configure this option successfully a supported analog modem needs to be connected to the Nodegrid system.

The following settings can be configured

Setting	Description
Status	the status defines the connection status, options are Enabled Disabled
Device Name	name of the detected modem, example <code>ttyUSB0</code>
Speed	Serial connection speed to the modem
PPP Dial-Out Phone Number	
Init Chat	This option allows defining a specific AT init string if this is required
PPP Idle Timeout (sec)	The settings define the connection idle timeout after which the connection gets automatically disconnected. 0 sec indicates that the connection does not get automatically disconnected.
PPP IPv4/IPv6Address	This setting allows the definition of IPv4 addresses for the PPP connection the following options are available No Address Local Configuration - allows the configuration of a local and remote IP address Accept Configuration from Remote Peer
PPP Authentication	This setting allows the definition of PPP authentication options. Possible options are None By Local System - allows a definition of authentication protocol of <code>PAP</code> , <code>CHAP</code> , <code>EAP</code> By Remote Peer - allows a definition of a remote username and password

## Static Routes

The static routes feature allows the definition and management of static routes. Routes can be created for IPv4 and IPv6 and are assigned to specific network interfaces. The following options exist

Setting	Description
Connection	Allows the selection of the network connection to which the route will be associated with
Type	Allows the definition of the IP type. Options are IPv4 IPv6
Destination IP	Allows the definition of the destination IP or network
Destination BitMask	Allows the definition of the associated bitmask in the form of xxx.xxx.xxx.xxx or xx Example: 255.255.255.0 24
Gateway IP	Allows the definition of the gateway address
Metric	Allows the definition of the routing entry metric value the lower the value the high the wight of the route. Normal routes have a default value of 100

## Manual Hostnames

The hostname feature allows the configuration and management of manual hostname definitions, which is equivalent to entries in the host's file.

The following options exits

Setting	Description
IP Address	allows the definition of the target hosts IP address. IPv4 and IPv6 formats are supported
Hostname	allows the definition of the targets hostname
Alias	allows the definition of additional hostname aliases

## DHCP Server

The DHCP function allows the configuration and management of a DHCP server for target devices. The DHCP server is by default not configured and not active. After a DHCP scope is defined, the system will start serving IP addresses to all target devices which are connected to the interface which matches the general DHCP scope.

The configuration of the DHCP server is a two-step process. In the first, the general DHCP scope and configuration is configured and created. In the 2nd step can IP address ranges (**Network Range**) be defined which will be used to server IP addresses as well as IP address reservations (**Hosts**) for specific hosts.

The following options exist

Setting	Description
SubNet	IP address subnet network which will be used. This has to match the configuration of a configured interface.
Netmask	The network mask for the defined subnet in the format xxx.xxx.xxx.xxx
Domain	allows defining the domain name for the scope
Domain Name Servers (DNS)	allows the definition of DNS servers for the scope
Router IP	allows the definition of a default gateway for the scope
Network Range - IP Address Start	allows the definition of the first IP address which will be served
Network Range - IP Address End	allows the definition of the last IP address which will be served
Hosts - Hostname	allows the definition of a hostname for IP address reservation
Hosts - HW Address	allows the definition of a MAC address to which an IP address reservation applies
Hosts - IP Address	allows the definition of an IP address which will be assigned to specific host matching the defined MAC address

## Network Switch Configuration

The Nodegrid Server Router appliance enables users to configure the built-in network switch. Allowing for advanced network configuration for each network enable card and port. Currently supported functions include the enabling and disabling of individual ports and creation of tagged (access) and untagged (trunk) ports.

Each card which provides network connectivity, Backplane 0/1 and SFP0/1 are directly connected to the switch. The interfaces Backplane0/1 and SFP0/1 are active by default and can be used to provide or consume ZTP, PXE and DHCP requests by default. All other network interfaces are disabled by default.

All ports belong to VLAN1 and provide by direct communication between all enabled interfaces, with the exception of Backplane1 and SFP1 which belong to VLAN2.

## Switch Interfaces

The switch interfaces provide an overview of all switch ports, their current status and allow to enable, disable, show the current VLAN associations (Tagged and Untagged) and to configure Port VLAN IDs.

The Port VLAN ID will be assigned to all incoming untagged packets. The Port VLAN ID will then be used to forward the packets to other ports which match that VLAN ID.

The switch port interface will clearly identify the VLAN interfaces to which a port belongs. On most common scenarios a port is either an untagged port which is the equivalent to an access port or a tagged port which is the equivalent to a trunk port.

## VLAN Configuration

The VLAN options allow administrators to create, delete and manage VLAN's and assign ports to them as needed. By default VLAN 1 and VLAN 2 exist. All ports belong by default to VLAN 1 with the exception of BACKPLANE1 and SFP1 which belong by default to VLAN2.

### Untagged/Access Ports

To assign a port to a specific VLAN as an untagged or access port can be done by enabling the port and by then changing the PORT VLAN ID to the desired VLAN. By doing this the port will automatically be assigned to VLAN and untagged port.

Note: the VLAN needs to exist before the port can be assigned to it

### Tagged/Trunk Ports

Tagged ports allow incoming packets to carry already VLAN tags. Tagged ports will accept any packet which belongs to an assigned VLAN. They are mostly used to create a trunk connection between multiple switches. To assign a port as a tagged port a minimum of 1 VLAN needs to be added to a port as tagged VLAN. This can be done through the VLAN configuration. The Port VLAN ID for a tagged port should match one of the assigned VLANs or should be blank. In this case, no untagged traffic will be accepted by the port.

Note: the VLAN needs to exist before the port can be assigned to it

### Backplane Ports

the backplane settings control the switch interfaces which are exposed to the Nodegrid platform directly. In order for the Nodegrid to communicate with any of the existing switch ports or VLANs at least one of the backplane interfaces has to be part of the specific VLAN. The backplane settings display again the current VLAN associations and allow to set the Port VLAN ID's for the backplane interfaces.

## VPN

The Nodegrid solution supports multiple VPN options, which allow the system to act as VPN servers or Clients in a variety of different scenarios. The system currently supports SSL VPN Client and Server options as well as IPSec configuration options for a host to host, site to site and others.

## SSL VPN

Nodegrid supports a wide variety of SSL configuration option and the system can act as either an SSL Client or SSL Server depending on the customer configuration and security needs.

### SSL VPN Client

The SSL VPN client configuration option is mostly used for failover scenarios, whereby a main secure connection fails over to a less secure connection type. The VPN tunnel is then used to secure the traffic between the sides. When the Nodegrid is configured as an SSL VPN client, the configuration gets bound to a network interface (optional) and the VPN tunnel will automatically be established as soon as the bounded interface is starting. Multiple Client configurations can be added supporting different connection and interface details.

Note: Depending on the configuration multiple files are required, which have to be present before the configuration can be completed. All files need to be placed in **/etc/openvpn/CA**

The following options exist for the Client configuration.

Setting	Description
Name	connection name
Network Connection	allows selecting the network interface to which the tunnel will be bound.
Gateway IP Address	IP address or FQDN of the SSL VPN server
Gateway TCP Port	TCP port which will be used for the connection, the default value is 1194
Connection Protocol	supported connection protocols are UDP TCP
Tunnel MTU	MTU size for the tunnel interface
HMAC/Message Digest Alg	allows selecting the HMAC connection algorithm from a list
Cipher Alg	allows selecting the connection cipher algorithm from a list

Use LZO data compress Algorithm	Can be enabled to support data compression
Authentication Method	allows to define the user authentication method, options are TLS Static Key Password Password plus TLS
TLS - CA Certificate	CA Certificate used by the SSL Server
TLS - Client Certificate	Certificate which is recognized by the SSL Server
TLS - Client Private Key	Client Certificates Private key
Static Key - Secret	Secret to be used
Static Key - Local Endpoint (Local IP)	Local IP address for the VPN connection
Static Key - Remote Endpoint (Remote IP)	Remote IP address for the VPN connection
Password - Username	Connection Username
Password - Password	Connection Password
Password - CA Certificate	CA Certificate <i>file</i> used by the SSL Server
Password plus TLS - Username	Connection Username
Password plus TLS - Password	Connection Password
Password plus TLS - CA Certificate	CA Certificate <i>file</i> used by the SSL Server
Password plus TLS - Client Certificate	Client Certificate which is recognized by the SSL Server
Password plus TLS - Client Private Key	Client Certificates Private key

## SSL VPN SERVER

The Nodegrid can be configured to act as an SSL VPN server. By default the server is disabled. After the server is configured and started provides the *SSL Server Status* page an overview of the general server status and connected clients.

Note: Depending on the configuration multiple files are required, which have to be present before the configuration can be completed. All files need to be placed in ***/etc/openvpn/CA***

The following server configuration options exist

Setting	Description
Status	Default value is <b>Disabled</b> this setting needs to be set to <b>Enabled</b> to start the server after it is fully configured
Listen IP address	This setting allows to the definition of a listen to IP address if defined the server will only respond to client requests coming in on this interface.
Listen Port number	this setting defines the listen port for incoming connections. The default value is <b>1194</b>
Protocol	this value defines the protocol to be used options available are UDP TCP
Tunnel MTU	allows defining the MTU used for the tunnel. The default value is <b>1500</b>
Number of Concurrent Tunnels	allows defining the total amount of concurrent SSL client sessions. The default value is <b>256</b>
IP Address	This section allows the definition of the IP address settings for the tunnel options available are Network Point to Point Point To Point IPv6
IP Address - Network - IPv4 Tunnel(NetAddr Netmask)	Allows the definition of an IPv4 network address and network mask which will be used for the tunnel
IP Address - Network - IPv6 Tunnel(NetAddr/Bitmask):	Allows the definition of an IPv4 network address and network mask which will be used for the tunnel
IP Address - Point-to-Point - Local Endpoint (Local IP)	Allows the definition of a local IPv4 IP address for a Point to Point connection
IP Address - Point-to-Point - Remote Endpoint (Remote IP)	Allows the definition of a remote IPv4 IP address for a Point to Point connection
IP Address - Point-to-Point IPv6 - Local Endpoint (Local IP)	Allows the definition of a local IPv6 IP address for a Point to Point connection
IP Address - Point-to-Point IPv6 - Remote Endpoint	Allows the definition of a remote IPv6 IP address for a Point to Point connection

(Remote IP)	
Authentication Method	This allows to select the desired authentication method, available options are TLS Static Key Password Password plus TLS
TLS - CA Certificate	allows selecting the CA certificate to be used
TLS - Server Certificate	allows selecting the server certificate to be used
TLS - Server Key	allows selecting the private key belonging to the server certificate
TLS - Diffie Hellman	allows selecting the Diffie Hellman key
Static Key - Secret	allows selecting the secret to be used
Static Key - Diffie Hellman	allows selecting the Diffie Hellman key
Password - CA Certificate	allows selecting the CA certificate to be used
Password - Server Certificate	allows selecting the server certificate to be used
Password - Server Key	allows selecting the private key belonging to the server certificate
Password - Diffie Hellman	allows selecting the Diffie Hellman key
Password plus TLS - CA Certificate	allows selecting the CA certificate to be used
Password plus TLS- Server Certificate	allows selecting the server certificate to be used
Password plus TLS- Server Key	allows selecting the private key belonging to the server certificate
Password plus TLS- Diffie Hellman	allows selecting the Diffie Hellman key
HMAC/Message Digest	allows selecting the HMAC connection algorithm from a list
Cipher	allows selecting the connection cipher algorithm from a list
	The expected connection TLS minimum version. Supported values are None

Min TLS version	TLS 1.0 TLS 1.1 TLS 1.2
Use LZO data compress Algorithm	When enabled all tunnel traffic will be compressed
Redirect Gateway (Force all client generated traffic through the tunnel)	When enabled all traffic emanating from a client will be forced through the tunnel.

## IPSEC VPN

The Nodegrid solution supports the configuration of IPSec tunnels. The system supports a variety of configuration options for a host to host, host to site, site to site and roadwarrior configurations.

Note: As the Nodegrid node will be directly be exposed to the Internet. It is strongly recommended to secure the appliance. Built-in features can be used for this like:

- Configuring Firewall
- Enabling Fail-2-Ban
- Changing all default passwords with strong passwords
- Disabling services which are not required

### Authentication Methods

Multiple Authentication methods are available together with IPSec and the Nodegrid solution. Some of these are very easy to implement, like Pre-Shared keys and RSA keys but offer limited flexibility in larger setups while certificates required more initial configuration and setup but offer the flexibility and consistency to easily manage and maintain larger setups.

#### Pre-shared Keys

Pre-shared Keys is a simple and the least secure method to secure an IPSec connection. Pre-shared keys are a combination of characters which represent a secret. Both nodes need to share the same secret. Nodegrid supports pre-shared keys with a minimum length of 32 characters. The maximum length is much higher but due to compatibility reasons with other vendors, we will use a length of 64 bit for the examples below. In general, the longer the pre-shared is the more secure it is.

#### RSA Keys

RSA Keys or Raw RSA keys are commonly used for static configurations between single or a small number of hosts. The nodes manually configured to have each other's RSA keys as part of the configuration.

#### X.509 Certificates

X.509 Certificate authentications are typically used for larger deployments with a small to a large number of nodes. The RSA keys of the individual nodes are signed by a central Certificate Authority (CA). The Certificate Authority is used to maintain the trust relationship between the nodes including revocation of trust for specific nodes. The Nodegrid solutions support for this purpose public and private CA's. Further to this can the Nodegrid Solution be used to host and manage its own Certificate Authority for the purpose of the IPSec communication.

## Connection Scenarios

IPSec supports many different connection scenarios, starting from communication just between 2 nodes to communication of one node to multiple nodes, communication limited just to the nodes involved or expanding beyond the directly involved nodes to the networks access able behind the nodes. Due to the multitude of communication options, examples are provided for some of the most common scenarios.

### Host to Host

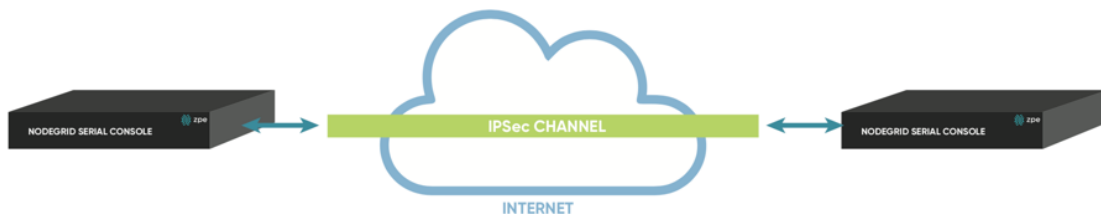

Host to Host communication means that 2 nodes have a VPN tunnel open which connects them directly. The communication which is exchanged through the tunnel is limited to direct communication between them. None of the packages will be routed or forwarded. This is essentially a point to point communication between 2 nodes.

### Host to Site

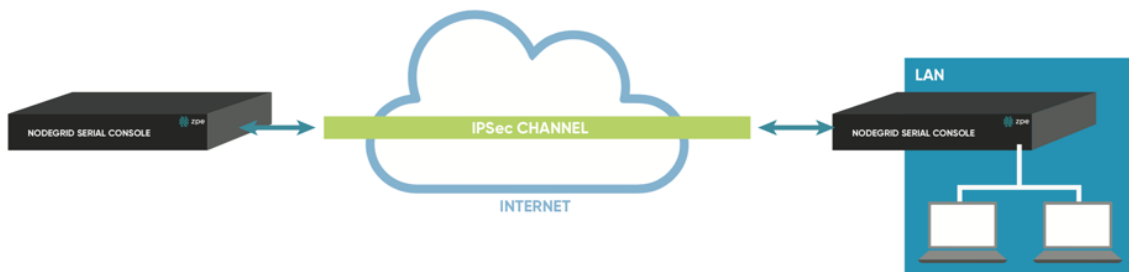

In a Host to Site communication scenario one node establishes a VPN tunnel to a 2nd node. Communication is limited on one site to the specific node and on the other side to all devices in a range of subnet which is accessible by the 2nd node

### Site to Site

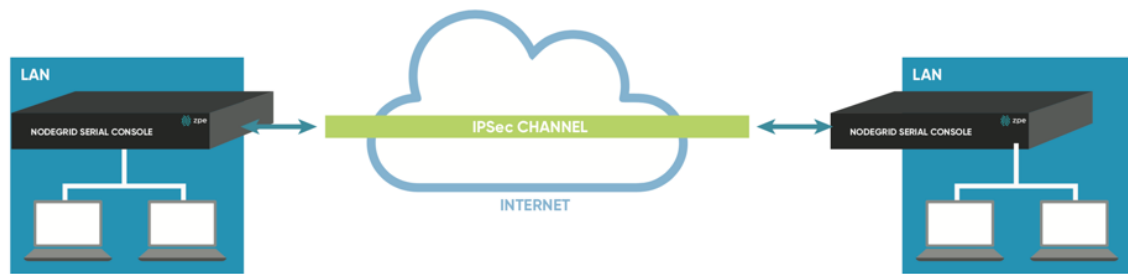

In a Site to Site communication, the tunnel is as before established between 2 nodes, communication is allowed to specific the subnet on both sides, allowing for communication between devices on either side of the connection.

### Host to Multi Site

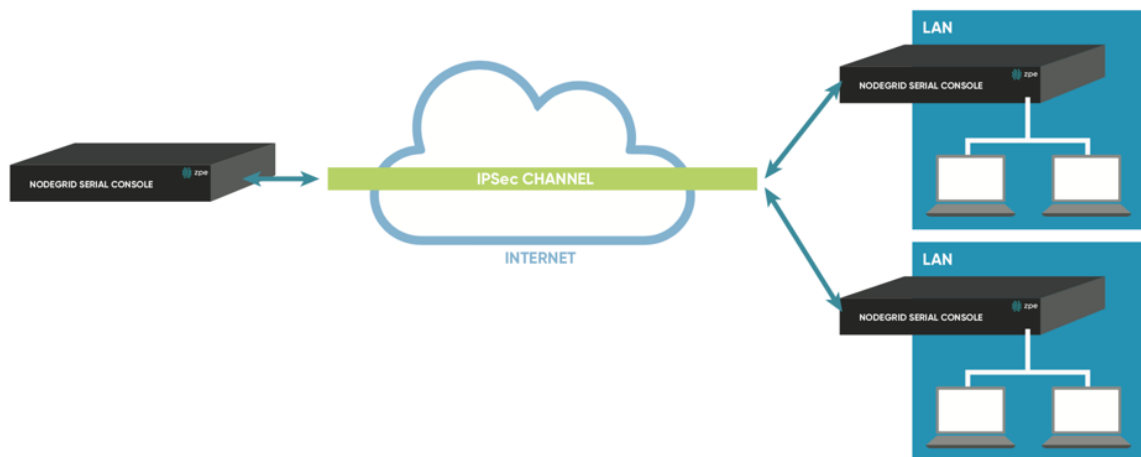

Multi-Site communication scenarios can be created by either creating individual VPN connections between hosts or by specific multi-site configurations. The later greatly improve scalability and manageability of the connection setup

As the name indicates allows a Host to multi-site communication multiple nodes to connect to the same node. A typical scenario for this would be that remote offices have a VPN connection to the main office. In this specific scenario would the communication be limited to the one node and devices on specified subnets in the remote locations.

### Site to Multi Site

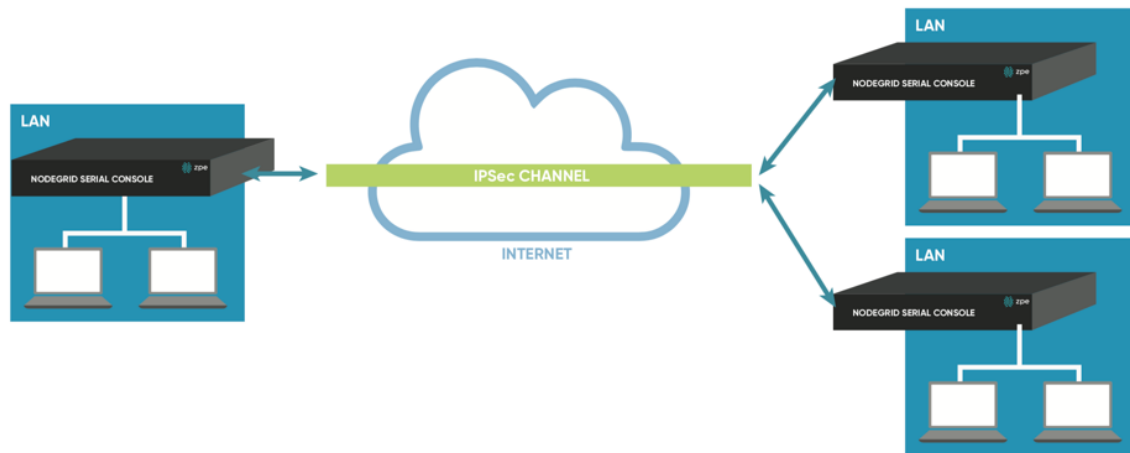

This scenario is probably the most common form for enterprise VPN setups. It is similar to the Host to multi-site option but communication is allowed to the specific subnet on either side, whereby the West node would have access to all specified subnet on any of the sites but the remote sites have only access to subnet exposed by the West node.

	Host to Host	Host to Site	Site to Site	Host to Multi-Site	Site to Multi-Site
Pre-shared Keys	possible	possible	possible	possible	possible
RSA Key	Recommended	Recommended	Recommended	possible	possible
X.509 Certificates	Recommended	Recommended	Recommended	Recommended	Recommended

## Configuration of IPsec

This section outlines the general configuration steps which can be used to configure the desired connection.

- Prepare the Nodegrid. See: [How to Prepare a Nodegrid Node for IPsec](#)
- Ensure that one of the authentication methods is prepared
  - [How to create Pre-shared Keys for IPsec](https://desk.zoho.com/portal/zpesystem/sinc/kb/articles/how-to-create-pre-shared-keys-for-ipsec)
  - [How to create RSA Keys for IPsec](https://desk.zoho.com/portal/zpesystemsinc/kb/articles/how-to-create-rsa-keys-for-ipsec)
  - [How to Create Certificates for IPsec](https://desk.zoho.com/portal/zpesystemsinc/kb/articles/how-to-create-certificates-for-ipsec)

Note: For Production environments, it is recommended to use RSA Keys or Certificate Authentication. Pre-Shared Keys are easy to set up and are a good starting point for test environments.

- Create an IPsec configuration file. Configuration Examples can be found here:
  - [Pre-Shared Keys](#)
    - [How to Configure IPsec Host to Host Tunnel with Pre-Shared Key](#)
    - [How to configure IPsec Host to Site tunnel with Pre-Shared Key](#)
    - [How to Configure IPsec Site to Site Tunnel with Pre-Shared Key](#)

- RSA Keys
  - [How to Configure IPSec Host to Host Tunnel with RSA Keys](#)
  - [How to Configure IPSec Host to Site tunnel with RSA Keys](#)
  - [How to Configure IPSec Site to Site Tunnel with RSA Keys](#)
- Certificates
  - [How to Configure IPSec Host to Host Tunnel with Certificate](#)
  - [How to Configure IPSec Host to Site Tunnel with Certificate](#)
  - [How to Configure IPSec Site to Site Tunnel with Certificate](#)
- Distribute and exchange configuration files and Keys as required to all nodes
- Test the connection

For more detailed instruction on how to use IPSec with the Nodegrid solution, visit our [Knowledge Base](#).

# Authentication

Authentication is the process of validating who you are or who you claim to be, which is usually done using credentials. Credentials take most often the form of a username and password.

Authorization is the essential security part, that complements authentication. Once you are authenticated using your credentials, authorization determines what you have access to, e.g. certain directories, power or serial devices, etc.

Nodegrid has a built-in admin user account named '*admin*' with full access and rights to set all configurable aspects of the unit, network, security, authentication, authorization, devices to be managed, including other users. This special user account, '*admin*' cannot be deleted and it has the default password '*admin*'.

Note: For security reasons, administrators are strongly advised to change the default password during the first login by using the *Change Password* option on the pull-down menu under your username in the top right corner of the WebUI.

The Nodegrid platform fully supports Authentication of local users and groups as well as external users and groups. External authentication of users and groups can be done through LDAP/AD, Tacacs+, Radius and Kerberos.

All users have access to all enabled managed devices by default. Fine Grain Authorisation can be enabled by selecting the option **Device access enforced via user group authorization** under **Services**.

Based on the groups they are assigned to, these users have limited access to Nodegrid Web portal management attributes. Privileges of users can be modified by setting profile and access rights in an authorization group. A user who belongs to the group *Admin* will have the same administrative privileges as the admin user. Each user must have a specific user account on Nodegrid or on an external authentication server. A user can be assigned to one or more authorization groups.

## Local Accounts

New local users can be added, deleted, changed and locked under **Local Accounts** in **Security**. Administrators can force passwords to be changed upon next login and set expiration dates for the user accounts. Regardless of activation options, users can change their own passwords at any time. This feature lists all users and their respective information.

- user name and password
- hash format password (optional)
- account expiration (optional)
- groups, the user is part of

## Manage Local Users

The Management of Local users can be archived under `Security::Local Accounts`.

The following options are available

- `Add` - New users can be added
- `Edit` - Existing user settings can be changed
- `Delete` - Existing users can be removed
- `Lock` - Existing users can be locked, this will prevent users from login in, without removing the account
- `Unlock` - Existing locked users accounts can be unlocked

### Add Local Users

- Navigate to `Security::Local Accounts`, all local users are displayed
- Click on `Add` to display the Local User Information screen
- Enter a new user name and password
  - if the password is in a hash format tick the `Hash Format Password` checkbox, see **Hash Format Password** below
- Optionally,
  - enter Account Expiration Date
  - check the *Require password change at login time* checkbox
- To add the user to an available user group, choose the group name from the box on the left and then click `Add`. To remove a user group from the box, select it and click `Remove`
- Click `Save`.

### Hash Format Password

If you are an admin and prefer to not use plain password, using instead a hash format password, you can do so using this feature. This may be of special interest in using scripts, to avoids scripts containing or displaying actual passwords of the users.

It should be noticed, however, that this requires the hash password to be generated separately beforehand, using a hash password generator of your preference. Examples of popular hash generators in Linux are OpenSSL, chpasswd, mkpasswd, using MD5, SHA256, SHA512, etc..

The Nodegrid can also be used for this purpose, its own OpenSSL implementation. Example using Nodegrid's OpenSSL version

```
root@nodegrid:~# openssl passwd -1 -salt mysall  
Password:  
$1$mysall$YBFR90n0wjde5be32mC1g1
```

### Password Rules

All local user accounts are subject to password rules. These can be adjusted under `Security::Password Rules`, the administrator can set values for *password complexity* as well as *password expiration*, as a set of *minimum days*, *maximum days* and *warning days*. The following settings can be adjusted

Setting	Value	Description
Check Password Complexity	True False	Enables or Disables, Password complexity rules. The default value is disabled
Password Complexity - Minimum Number of Digits	Number	Minimum amount of digits which need to be included in the password. Default value: 0
Password Complexity - Minimum Number of Upper Case Characters	Number	Minimum amount of upper cases which need to be included in the password. Default value: 0
Password Complexity - Minimum Number of Special Characters	Number	minimum amount of special characters which need to be included in the password. Default value: 0
Password Complexity - Minimum Size	Number	minimum amount of characters included in the password. Default value: 8
Password Complexity - Number of Passwords to Store in History	Number	Amount of password stored in the password history. Preventing the reuse of passwords for this amount. Default value: 1
Password Expiration - Min Days	Number	Amount of days the password has to be valid for before it can be changed. Default value: 0
Password Expiration - Max Days	Number	Maximum amount of days a password can be valid for before it has to be changed. Default value: 99999
Password Expiration - Warning Days	Number	Amount of days, users will be notified before their password expires. Default value: 7

## Groups

Nodegrid uses user groups to combine multiple local and remote users into a single local group, which is then used to assign system-wide administrative roles/permissions like user permission and administrative permissions. Further, are groups used to grant access permissions to specific target devices. User Groups which are authenticated against external authentication provider are mapped to local groups, this will assign the remote groups the permissions of the assigned local group.

Should a user be a member of multiple groups then the combined access rights will take effect.

Administrators can add and delete groups, as well as change their permissions. When you log in to the Nodegrid for the first time, you will see two groups in the default configuration, **Admin** and **Users**, which can not be deleted.

## Manage Groups

The Nodegrid platform contains two default groups with default permissions. The `admin` grants the admin user full system and target access. The `user` group grants all members full access to all targets if Fine Grain Authorisation is disabled (default). When Fine Grain Authorisation is enabled then the `user` group members have no access to any target device by default.

Administrators can create, edit and delete groups under `Security :: Authorization`

### Create a User Group

- Go to `Security::Authorization` to display all groups
- Click `Add` to enter the new group name and then `Save`

At this point, the group has been created to change its properties and permissions click on the group name.

### Add local users to a group

- Go to `Security::Authorization` to display all groups
- Click on the name of the group you want to add members to
- Click on `Members`. This shows a list of members already in the group
- Click on `Add` to show a list of local users that can be added in the left box.
- Select the user and click on `Add` to move the selected user to this group, in the right box.
- Conversely, click on the `Remove`, to remove a selected user in this group and place it back to the local user's box.

### Assign system permissions and settings to a group

- Go to `Security::Authorization` to display all groups
- Click on the name of the group you want to add members to
- Click on `Profile`

A user group can be assigned multiple additional system permissions. All groups have by default the `user` permission, granting them access to the `Access` table. Which will allow them to connect to target devices based on the specific target permissions.

The following system permissions can be assigned.

**Note:** Multiple permissions can be assigned to the same group.

Permission	Description
Track System Information	Grants access to tracking information. See section <a href="#">Tracking</a>
Terminate Sessions	Grants the permission to terminal user and device sessions
Software Upgrade and Reboot System	Grants Permission to perform system upgrades and reboots
Configure System	Grants administrative rights to change the system configuration
Configure User Account	Grants permissions to change the Authorisation setting.
Apply & Save Settings	Grants permissions to save settings
Shell Access	Grants access to the system shell

The following settings can be configured

Setting	Value	Description
Permissions	Track System Information Terminate Sessions Software Upgrade and Reboot System Configure System Configure User Account Apply & Save Settings Shell Access	System Permissions
Restrict Configure System Permission to Read Only	True False	The granted system settings are visible but cannot be changed
Menu-driven access to devices	True False	The members of the group will be presented with a target menu when ssh connection directly to the Nodegrid is established.
Custom Session Timeout	True False	Enable a custom session time
Timeout [seconds]	Number	Session timeout in seconds
Email Events to	Email Address	list of email address to which events will be send

### Assign external groups

External groups need to be assigned to a local group. This will ensure that the remote group gets the correct permissions assigned. To assign an external group, follow the below steps

Note: This step is required for LDAP, AD, and Kerberos groups. Radius and Tacacs authentication provider offer other methods to link external groups/users to local groups.

- Go to **Security::Authorization** to display all groups
- Click on the name of the group you want to add members to
- Click on **Remote Groups**

- List the external group names separated by a comma, which are to be assigned to the local group
- Click on **Save**

### Assign device permissions

In case Fine Grain Authorisation is enabled the permissions to access specific devices need to be assigned to groups. This is done by adding specific devices to a group and to set the appropriate access rights to the target. Multiple devices can be added at the same time and the access permissions can be set together.

Note: access permissions to control power outlets are granted through the **Outlets** permissions and not through **Devices**

Access permissions can be added ,deleted and edited for each group as necessary

- Go to **Security::Authorization** to display all groups
- Click on the name of the group you want to add members to
- Click on **Devices**
- Click on **Add**
- To move managed devices from the available device list on the left to the list of authorized devices on the right, double click on the name or select the device and then click *Add*.
- Devices can be removed from the box on the right by double-clicking on the device or by clicking on the delete button after selecting the device to be removed
- Select desired device permissions
- click **Save**

The following access permissions can be assigned

Permission	Value	Description
Session	Read-Write Read-Only No-Access	Permission to access serial or ssh sessions (Console)
Power	Power Controll Power Status No Access	Power Control permissions through IPMI
Door	Door Control Door Status No Access	Door Control permissions
MKS	True False	Acces to MKS sessions

Reset Device	True False	Permission to reset a device session
KVM	True False	Access to KVM sessions
SP Console	True False	Access to IPMI console sessions (Serial over Lan)
Virtual Media	True False	Access to establish a Virtual Media session to an IPMI device
Access Log Audit	True False	Access to read the access log of an IPMI device
Access Log Clear	True False	Permission to clear the access log of an IPMI device
Event Log Audit	True False	Permission to read the device-specific event log
Event Log Clear	True False	Permission to clear the device-specific Event Log
Monitoring	True False	Permission to access monitoring features
Sensors Data	True False	Permission to read sensor data
Custom Commands	True False	Permission to execute custom commands

### Assign power outlet permissions

Access permissions for power outlets from Rack PDUs are controlled individually as the power to turn on or off a device can have severe consequences to the running of a data center or remote location. The assignment of permissions is analogous to device's access permissions.

- Go to **Security::Authorization** to display all groups
- Click on the name of the group you want to add members to
- Click on **Outlets**
- Click on **Add**
- To move managed devices from the available device list on the left to the list of authorized devices on the right, double click on the name or select the device and then click *Add*.

- Devices can be removed from the box on the right by double-clicking on the device or by clicking on the delete button after selecting the device to be removed
- Select desired device permissions
  - Power Control - Permission to turn on or off an outlet
  - Power Status - Permission to see the current outlet status
  - No Access
- click `Save`

## External Authentication Provider

Nodegrid provides an easy and simple way to enable external authentication on the platform. It can be set up to authenticate users with:

- Active Directory and LDAP (Lightweight Directory Access Protocol),
- TACACS+ (Terminal Access Controller Access-Control System Plus),
- RADIUS (Remote Authentication Dial-In User Service)
- Kerberos (based on tickets to prove identity)

In order to allow external users access to the Nodegrid platform the following steps need to be performed independently of the specific authentication provider

- An Internal group needs to be created
- Permission needs to be assigned to the group
- External Authentication Provider needs to be added, see below
- External groups need to be mapped to an internal group

Authentication providers can be added, deleted, modified in the `Security :: Authentication` section. The section will display all currently configured authentication providers and allows the creation, deletion, modification, and order of the authentication providers. The order of the authentication providers determines which one will be used first to authenticate the user. Should the authentication then fail the user access might be rejected or the next authentication provider might be tried. The authentication provider setting `Fallback if denied access` control this. When enabled then the next provider will be used. If disabled the user access will be granted or denied based on the result.

Note: Should a provider not be available to authenticate users at any given time then the provider will be skipped and the next provider will be used.

All users accessing the Nodegrid need to be a member of a group. If a user can not be identified as being a group member then a default group will be used. By default, this is the `user` group. The group which will be used can be adjusted using the `Default Group` option

The following section outlines how the different external authentication providers are added and configured.

## LDAP and Active Directory

The LDAP protocol is an open standard and there is a large variety of implementations, all similar but bearing slight variations. LDAP examples shown are based on OpenLDAP implementation.

Microsoft's Active Directory is one of the largest and widely used implementations of LDAP, it allows implementation of very complex authentication provider structure reflecting the internal organization of companies.

Provide the following information to set up an LDAP or Active Directory authentication server.

Field	Values	Description
Status	True False	Default Value is <b>Enabled</b> . This means the provider will be used to authenticate users
Fallback if denied access	Enabled or Disabled	Default is <b>Disabled</b> . It is recommended to <b>Enable</b> this feature in case the provider is not available.
Remote Server	FQDN or IP of LDAP server or domain	Nodegrid supports resolution of Active Directory Servers through DNS requests. This means that either specific Active Directory Servers can be specified or a valid Active Directory Domain. In case of the later, the system will contact the closest Server based on the DNS results.
Base	Base DN	This field can contain the Root DN or a sublevel DN. This DN marks the highest point which will be used to search for users or groups
Secure	On, Off or Start_TLS	Default is <b>off</b> , all traffic between the Nodegrid and the LDAP server will be sent unencrypted. <b>On</b> is recommended. (This feature needs to be supported by the Server)
Global Catalog Server	True False	When enabled that the provider will use an Active Directory Global Catalog Server
Database Username	Search User Name	Full Qualified username, which can be used to search through the directory. Only required if the LDAP server requires authentication for browsing of the directory
Database Password and Confirm Password	Password for the search user	Only required if the LDAP server requires authentication for browsing of the directory

Login Attribute	Field identifies the username	attribute field which contains the username. For Active Directory this is <code>sAMAccountName</code> by default.
Group Attribute	Field identifies the group names	Attribute field which contains the group identifier. For Active Directory this is <code>memberOf</code> by default
Search Filter	Search Filter following the LDAP implementation	

Example configuration for OpenLDAP server

Field	Value
Status	True
Fallback if denied access	True
Remote Sever	192.168.1.1
Base	dc=zpe,dc=net
Secure	Off
Global Catalog Server	False
Database Username	cn=admin,dc=zpe,dc=net
Login Attribute	cn
Group Attribute	memberUID

Example configuration for Active Directory server

Field	Value
Status	True
Fallback if denied access	True
Remote Sever	192.168.1.1
Base	dc=zpesystems,dc=com
Secure	Start TLS
Global Catalog Server	True
Database Username	cn=Administrator,cn=Users,dc=zpesystems,dc=com
Login Attribute	sAMAccountName
Group Attribute	memberOf

More information on how to setup LDAP and Active Directory can be found under [How to Configure Active Directory or LDAP Authentication Provider](#)

## TACACS +

Terminal Access Controller Access-Control System Plus (TACACS+) is a protocol developed by Cisco and released as an open standard beginning in 1993. Although derived from TACACS, TACACS+ is a separate protocol that handles authentication, authorization, and accounting (AAA) services. TACACS+ and other flexible AAA protocols have largely replaced their predecessors.

Field	Values	Description
Status	True False	Default Value is <b>Enabled</b> . This means the provider will be used to authenticate users
Fallback if denied access	Enabled or Disabled	Default is <b>Disabled</b> . It is recommended to <b>Enable</b> this feature in case the provider is not available.
Remote Server	IP address	
Accounting Server	IP address	
TACACS+ Port	TCP Port	Default port 49
Service	ppp shell raccess	Authentication service used by TACACS. The default value is <code>raccess</code>
Secret/Confirm Secret	Secret	
Timeout	Number	Communication timeout in seconds. Default value: 2
Retries	Number	Amount of retries before connection fails
TACACS+ Version	V0 V1 V0_V1 V1_V0	TACACS version to be used. The default value is <code>V1</code>
Enable User-Level attribute of Shell and raccess services association to local authorization group	True False	
User Level 1 - 10	Nodegrid group name	

## RADIUS

**RADIUS** is a client/server protocol that runs in the application layer and can use either TCP or UDP as transport. Operating on port 1812, it provides centralized Authentication, Authorization, and Accounting (AAA) management for users.

The Nodegrid Platform allows multiple methods to assign Radius users to Nodegrid groups. the following options exist:

- Radius Service Types can be assigned to Nodegrid groups using the settings in the Authentication provider
- On the Radius server can the attribute `Framed-Filter-ID` be used to assign a user to a Nodegrid group Example: `Framed-Filter-ID = "group_name=<ng-groupname>[, <ng-groupname1>];"`

Field	Values	Description
Status	True False	The default Value is <b>Enabled</b> . This means the provider will be used to authenticate users
Fallback if denied access	Enabled or Disabled	Default is <b>Disabled</b> . It is recommended to <b>Enable</b> this feature in case the provider is not available.
Remote Server	IP address	
Accounting Server	IP Address	
Secret / Confirm Secret	Secret	
Timeout	Number	Communication timeout in seconds. The default value: 2
Retries	Number	Amount of retries before connection fails
Enable ServiceType attribute association to local authorization group	True False	Allows the assignment of Radius Service Types to Nodegrid local groups
Service Type Login	Nodegrid group name	
Service Type Framed	Nodegrid group name	
Service Type Callback Login	Nodegrid group name	
Service Type Callback Framed	Nodegrid group	

	name	
Service Type Outbound	Nodegrid group name	
Service Type Administrative	Nodegrid group name	

## Kerberos

**Kerberos** is a computer network authentication protocol that uses *tickets* to allow nodes communicating over a non-secure network to prove their identity to one another in a secure manner. Designed primarily as a client-server model, it provides mutual authentication. Both the user and the server verify each other's identity. It builds on symmetric key cryptography and requires a trusted third party, and optionally may use public-key cryptography. It uses UDP port 88 by default.

Field	Values	Comment
Status	True False	Default Value is <b>Enabled</b> . This means the provider will be used to authenticate users
Fallback if denied access	Enabled or Disabled	Default is <b>Disabled</b> . It is recommended to <b>Enable</b> this feature in case the provider is not available.
Remote Server	IP address	
Realm Domain Name	Kerberos realm name	
Domain Name	domain name	

# Security

## Firewall

Nodegrid acts as a Firewall when configured to do so by an administrator. There are six built-in default chains, three for IPv4 and three for IPv6. These accept Output, Input and Forward packets. Additional User chains can be created and deleted if required. For each chain, the default policy can be set. The default policy is set to `Accept` packages. Default chains cannot be deleted.

Rules can be created for each chain, by clicking on the chain name. This will list all existing rules belonging to the chain. Rules can be created, deleted and modified. The following settings exist for rules. For more details review the iptables documentation.

Setting	Values	Description
Target	ACCEPT DROP REJECT LOG RETURN	
Source IP/Mask	IP address and mask	
Reverse match for source IP/mask	TRUE FALSE	
Destination IP/Mask	IP address and mask	
Reverse match for destination IP/mask	TRUE FALSE	
Input Interface	Any Available interfaces	one value of the list can be selected
Reverse match for input interface	TRUE FALSE	
Output Interface	Any Available interfaces	one value of the list can be selected
Reverse match for output interface	TRUE FALSE	
Enable State Match	NEW ESTABLISHED RELATED INVALID	one or multiple States can be selected

Reverse state match	TRUE FALSE	
Fragments	All packets and fragments Unfragmented packets and 1st packets 2nd and further packets	one value of the list can be selected
Reject With	Network Unreachable Host Unreachable Port Unreachable Protocol Unreachable Network Prohibited Host Prohibited Administratively Prohibited TCP Reset	
Protocol	Numeric TCP UDP ICMP	
Protocol - Numeric - Protocol Number	Protocol Number	
Protocol - TCP - Source Port	Port Number	
Protocol - TCP - Destination Port	Port Number	
Protocol - TCP - TCP Flag SYN	Any Set Unset	
Protocol - TCP - TCP Flag ACK	Any Set Unset	
Protocol - TCP - TCP Flag FIN	Any Set Unset	
Protocol - TCP - TCP Flag RST	Any Set Unset	
	Any	

Protocol - TCP - TCP Flag URG	Set Unset	
Protocol - TCP - TCP Flag PSH	Any Set Unset	
Protocol - TCP - Reverse match for TCP flags	TRUE FALSE	
Protocol - UDP - Source Port	Port Number	
Protocol - UDP - Destination Port	Port Number	
Protocol - ICMP - ICMP Type	Any Echo Reply Destination Unreachable Network Unreachable Host Unreachable Protocol Unreachable Port Unreachable Fragmentation Needed Source Route Failed Network Unknown Host Unknown Network Prohibited TOS Network Unreachable TOS Host Unreachable Communication Prohibited Host Precedence Violation Precedence Cutoff Source Quench Redirect Network Redirect Host Redirect TOS Network Redirect TOS Host Redirect Echo Request Router Advertisement Router Solicitation Time Exceeded TTL Zero During Transit	

	TTL Zero During Reassembly Parameter Problem Bad IP Header Required Option Missing Timestamp Request Timestamp Reply Address Mask Request Address Mask Reply	
Protocol - ICMP - Reverse match for ICMP type	TRUE FALSE	
Reverse match for protocol	TRUE FALSE	
Reverse match for source port	TRUE FALSE	
Reverse match for destination port	TRUE FALSE	
Log Level	Debug Info Notice Warning Error Critical Alert Emergency	
Log Prefix	Log Prefix String	
Log TCP Sequence Numbers	TRUE FALSE	
Log Options From The TCP Packet Header	TRUE FALSE	
Log Options From The IP Packet Header	TRUE FALSE	

## Services

The Services page allows defining the **Active Services** running on the system as well as general service settings for **Managed Devices**, **Intrusion Prevention**, **SSH** settings to the systems itself, **Web Service** settings and **Cryptographic Protocols** for the Web Service.

This allows configuring the security level of the system. For instance, can unsecured protocols like Telnet or HTTP be disabled, or the SSH version which is allowed to access the system.

## Active Services

The **Active Services** page allows the control which Services should be enabled in the system and which network ports they should be using.

The following settings are available

Setting	Value	Description
Enable detection of USB devices	TRUE FALSE	Enabled by Default
Enable RPC	TRUE FALSE	Required for NFS share access
Enable FTP Service	TRUE FALSE	
Enable SNMP Service	TRUE FALSE	Enabled by Default
Enable Telnet Service to Nodegrid	TRUE FALSE	
Telnet TCP Port	Port number	Default value: 23
Enable Telnet Service to Managed Devices	TRUE FALSE	
Enable ICMP echo reply	TRUE FALSE	Enabled by Default
Enable USB over IP	TRUE FALSE	
Enable Virtualization Services	TRUE FALSE	Needs to be Enabled in order to run NFV's or Docker apps. Both features require licenses
Cloud TCP Port	Port Number	Default value: 9966
Enable Automatic Cloud Enrollment	TRUE FALSE	
Search Engine TCP Port	Port Number	Default Value: 9300

Enable Search Engine	TRUE	
High Level Cipher Suite	FALSE	
Enable VM Serial access	TRUE FALSE	Enabled by Default
VM Serial Port	Port Number	Default Value: 9977
vMotion timeout [seconds]	Number in seconds	Default Value: 300
Enable Zero Touch Provisioning	TRUE FALSE	Enabled by Default
Enable PXE (Preboot eXecution Environment)	TRUE FALSE	Enabled by Default

## Managed Devices

The **Managed Devices** section allows controlling of general aspects and services controlling managed devices. The following settings are available.

Setting	Value	Description
Device access enforced via user group authorization	TRUE FALSE	When this feature is enabled, users will only have access to devices listed under the authorization groups that the user belongs. If this feature is not enabled, all enrolled devices in the Nodegrid will be available to the user and the user will be able to access them without restriction.
Enable Autodiscovery	TRUE FALSE	This feature allows the Auto Discovery of managed devices on the network.
DHCP lease controlled by autodiscovery rules	TRUE FALSE	If this feature is enabled then the DHCP server will only server leases to devices which have been discovered through the Auto Discovery process. This feature is only available when <b>Enable AutoDiscovery</b> is enabled.

## Intrusion Prevention

The **Intrusion Prevention** section allows the configuration of mechanisms which can prevent unauthorized access to a system, like **Fail 2 Ban** and **Rescue Mode**. The following settings are available.

Setting	Value	Description
Block host with multiple authentication fails	TRUE FALSE	
Period Host will stay blocked (min)	Number in min	Amount of time the system will not be reachable on the network. Default value:10
Timeframe to monitor authentication fails (min)	Number in min	Amount of time during which failed authentication attempts are counted and before the counter gets reset. Default value:10
Number of authentication fails to block host	Number	Amount of failed authentication attempts during <code>Number of authentication fails to block host</code> before the host will be blocked. Default value:5
Rescue Mode requires authentication	TRUE FALSE	After the feature is enabled the Rescue Mode will require authentication through a local user account, like root.

## SSH

The `SSH` section allows configuration of the SSH service controlling access to the Nodegrid system. The following settings are available.

Setting	Value	Description
SSH allow root access	TRUE FALSE	Allows root access through SSH, Enabled by default.
SSH TCP Port	Port Number	Default value: 22
SSH Ciphers	allowed list of ciphers	Default value: blank, which allows all ciphers which are supported by Nodegrid
SSH MACs	allowed list of MAC addresses	Default value: blank, which allows all systems to access the Nodegrid via ssh
SSH KexAlgorithms	an allowed list of key exchange algorithms	Default value: blank

## Web Service

The **Web Service** section allows the configuration of the web server. The following settings are available.

Setting	Value	Description
Enable HTTP access	TRUE FALSE	Default value: Enabled
HTTP Port	Port Number	Default value: 80
Enable HTTPS access	TRUE FALSE	Default value: Enabled
HTTPS Port	Port Number	Default value: 443
Redirect HTTP to HTTPS	TRUE FALSE	Default value: Enabled

## Cryptographic Protocols

The **Cryptographic Protocols** allow configuration of ciphers which are supported to access the web server. The following settings are available.

Setting	Value	Description
TLSv1.2	TRUE FALSE	Default value: Enabled
TLSv1.1	TRUE FALSE	Default value: Enabled
TLSv1	TRUE FALSE	Default value: Disabled
Cipher Suite Level	High Medium Low Custom	Default value: Medium

# Cloud

Cloud is a Nodegrid feature that establishes a secure and resilient connection among other Nodegrid platforms so that when Cloud Clustering is enabled, multiple Nodegrid systems can easily manage and access all managed devices from other nodes. Nodegrid makes cloud access management even easier with cloud asset search. By logging into any Nodegrid node users can search the entire Nodegrid-managed enterprise network and cloud with a single interface.

This allows for vertical and horizontal scalability.

## Peers Overview

The **Peers** page lists all Nodegrid units that are enrolled in the cloud.

The table shows the name of each Nodegrid, their IP Addresses, type, and status of communication with other peers.

Peers can be removed by selecting entries and then clicking on the **Remove** button. If the Nodegrid is the coordinator, it cannot be removed from the table.

## Cloud Settings

In this section, the Cloud feature and the additional services **Peer Management** and **License Pool** can be enabled and configured.

Note: The Cloud feature requires a software license for each node in the cloud.

## Enable Cloud

The Cloud feature can be enabled by checking the **Enable Cloud** checkbox. Each Cloud requires to have one **Coordinator** which coordinates and controls the enrollment of peer systems.

The first unit the cloud needs to be set as **Type** *Coordinator*. all other units can then be set to type *Peer*. The role of the **Coordinator** can later be changed to another system by selecting the Type of Coordinator on a peer. The change will then automatically propagated through the system.

If the Nodegrid is the coordinator, make sure the **Allow Enrollment** checkbox is checked, and provide a **Cloud Name** and **Pre-Shared Key** so that peers can be enrolled to the Cloud.

Please note that the **Cloud Name** and the **Pre-Shared Key** will be used in the Peer's settings.

If the Nodegrid is the Peer, then enter the Coordinator's **Cloud Name**, **Coordinators's Address**, and the **Pre-Shared Key**.

Check the **Enable Clustering** checkbox for allowing other Nodegrid systems to manage, access, and search all managed devices from other nodes.

Note: The Coordinator is only required for the enrollment of the peers. Once all Nodegrid systems were enrolled into the Cloud, the Coordinator can be set as Peers to prevent the enrollment of other units.

## Automatic Enrollment

The **Automatic Enrollment** features allow administrators to automatically add new Nodegrid systems which become available to an existing cloud. The feature is enabled by default for **Peers** to be detected. The setting **Pre-Shared Key** need to be the same on the Coordinator as well as on the Peers. It is set by default to *nodegrid-key*. The value **Interval [seconds]** only applies to coordinators and regulates how often invitations are sent to potential peers based on the define network list.

After the **Coordinator** is enabled and configured, the admin user can add a range of IPs where other Nodegrid systems are on the network. To add network ranges for the discovery process add them to the **Automatic Enrollment Range** page under Cloud Settings.

Note: It is recommended to only add IP's to the Automatic Enrollment Range which are potentially Nodegrid units, as the system will send continually invitations to all IP's until a Nodegrid unit was found on a specific IP and it was added to the Cloud.

This way, the Coordinator will communicate with any Nodegrid system on those ranges and add them to the Cloud, thus eliminating the need to go to each of the Nodegrid nodes and set them as peers.

## License Pool

The **License Pool** features allow for central management of all software licenses within a cloud. For this at least one unit needs to be set up as a **License Pool Server**, all other units are set up as **License Pool Clients**, which is the default setting.

License Pool Clients will automatically request required licenses from the **License Pool Server**. Licenses Pool Server will check the availability of licenses and assign the requested licenses if they are available. The Client will renew the licenses dependent on the servers **Renew Time [days]**. In case a client becomes unavailable for an extended period of time and exceed the servers **Lease Time [days]**, then the licenses will become invalid on the client and return to the pool.

The currently leased licenses can be viewed on the License Pool Server in the **Licenses** section.

## Peer Management

The **Peer Management** feature enables a function to centrally upgrade the firmware of Nodegrid units in the cloud. To enable the feature select **Enable Peer Management**.

The cloud **Management** page allows then to start the software upgrade process for remote Nodegrid units from a central location. The firmware which will be applied to the units needs to be hosted on a central location which is available through a URL.

Note: The URL should include the remote server's IP or hostname, file path, and the ISO file. For example:

```
ftp://192.168.2.200/nodegrid/Nodegrid_Platform_v3.1.0_20160127.iso
```

The page lists all Nodegrid systems in the Cloud. Select desired nodes that have the Management Status as *Idle*. If the status shows *disabled*, it means that the Nodegrid has **Peer Management** feature *disabled*. Once the selection is done, click on the *Software Upgrade* button. Select **Remote Server** and enter **URL**, **Username**, and **Password**. The option **Format partitions before upgrade** will reparation the Nodegrid units hard drive before performing the firmware upgrade.

If downgrading the software, you have the option to **Restore configuration saved on version upgrade** or **Apply factory default configuration**.

# Auditing Settings

The auditing feature allows events which have been created to be sent to four different destinations: Email, File, SNMP Trap, and Syslog. It also allows data logging and events logging to be stored locally, remotely via NFS or sent to a Syslog server.

## Data Logging

The Data logging feature allows capturing the data stream going to and coming from target devices as well as from the Nodegrid system. General settings for the data logging feature are available under `Auditing :: Settings`. The following settings are available.

Setting	Values	Description
Enable File Destination	TRUE FALSE	When the feature is enabled all Data Logs are stored to the defined File location under <code>Auditing Destinations</code> . Default Value: Enabled
Enable Syslog Destination	TRUE FALSE	When the feature is enabled all Data Logs are sent to the defined Syslog location under <code>Auditing Destinations</code> . Default Value: Disabled
Add Timestamp on every line logged	TRUE FALSE	When this feature is enabled, a timestamp will be added to each data log line
Timestamp Format	UTC Local Time	Defines the timestamp timezone, which will be used. Default value: UTC

## Events

The Nodegrid system automatically creates events based on its and device settings. All events get stored to the local file system by default. This behavior can be adjusted under `Auditing :: Events`. The administrator can configure to which destination events get logged and which event categories get logged.

The system supports 4 event categories which can be individually controlled:

- Systems Events
- AAA Events
- Device Events
- Logging Events

Note: Under `Tracking :: Event List` are all events listed and the category they belong to.

Each of these event categories can be configured to send the events to any of the 4 event destinations or to none. Event Destinations are:

- File - This can be local File storage or NFS file storage
- Syslog - This can be local Syslog or remote
- SNMP Trap
- Email

## Destinations

### File

Data logs are written by default to files which are maintained locally. The file destination and archive settings can be set under `Auditing :: Destinations :: File`

Note: NFS requires RPC service to be enabled in Security :: Services

The following options are available.

Setting	Values	Description
Destination	loacal NFS	
NFS - NFS Server	IP address of NFS Server	
NFS - NFS Path	Path to the NFS root directory	Each unit should have its own root directory.
File Size [Kbytes]	File size in Kbytes	File size at which the file will be rotated. Valid values are between 0 (disabled) and 2048 Kb. Default value: 1024.
Number of Archives	Number	Number of archive files which should be kept before they will be discarded. Default value: 10 max value: 99
(NFS) Archive by Time [HH:MM]	Time in format HH:MM	Time at which the file archive will be rotated. Default value: blank

### Syslog

The Syslog destination can be used to store data logs and event notifications. The system supports a local Syslog destination or a remote IPv4 and IPv6 destination.

The following option is available.

Setting	Values	Description
---------	--------	-------------

System Console	TRUE FALSE	Syslog events will be displayed on the Nodegrid system console port sessions. By default, this option is enabled
Admin Session	TRUE FALSE	Syslog events will be displayed and any admin session which is open to the Nodegrid system. By default this option is disabled.
IPv4 Remote Server	IP address	One or multiple IP addresses can be provided. Addresses need to be separated by a comma.
IPv4 Address or Hostname	TRUE FALSE	By default is disabled
IPv6 Remote Server	IP address	One or multiple IP addresses can be provided. Addresses need to be separated by a comma.
IPv6 Address or Hostname	TRUE FALSE	By default is disabled
Event Facility	Log Local 0 Log Local 1 Log Local 2 Log Local 3 Log Local 4 Log Local 5	Defines the Syslog logging facility for Events
Data Logging Facility	Log Local 0 Log Local 1 Log Local 2 Log Local 3 Log Local	Defines the Syslog logging facility for data logs

	4 Log Local 5	
--	---------------------	--

## SNMP Trap

Any triggered event can be sent via an SNMP trap to an existing NMS system. The Nodegrid system supports SNMP v2 and 3 for traps. The MIB files for the Nodegrid system are available together with the firmware files.

**|** Note: SNMP3 INFORM messages are currently not supported.

The following options are available.

Setting	Value	Description
SNMP Engine ID	none	Displays the systems Engine ID
Server	IPv4 or IPv6 IP address	
Transport Protocol	UDP-IPv4 TCP-IPv4 UDP-IPv6 TCP-IPv6	protocol used to send the traps. Default is UDP-IPv4.
Port	TCP port	default value is 161
Trap Version	Version 2c Version 3	SNMP version to be used
Version 2c - Community	community name	
Version 3 - User Name	user name	
Version 3 -Security Level	noAuthNoPriv authNoPriv authPriv	
Version 3 -Authentication Algorithm	MD5 SHA	
Version 3 -Authentication Password	Password	
Version 3 -Privacy Algorithm	DES AES	
Version 3 -Privacy Passphrase	Passphrase	

## Email Notification

Events can be sent via Email to an email address. The following options are available.

Setting	Value	Description
Server	SMTP server address	
Port	TCP port to be used	Default port is 25
Username	Username	
Password	Password	
Confirm Password	Password	
Destination Email	email address	target email address to which the events will be sent to
Start TLS	TRUE FALSE	Should TLS be used for the communication

# Monitoring

The Monitoring feature allows Nodegrid to monitor and collect sensor data from Managed Devices which are connected to a Nodegrid sensor or support SNMP or IPMI as a protocol.

The collected data are defined and controlled through `Monitoring Templates` which will be assigned to a monitored device during its configuration.

## Customizing a Monitoring Template

There are a number of pre-existing monitoring templates, which typically fulfill the user's requirements. Should the need arise then these templates can be customized.

All templates are text files located in subdirectories of the `/etc/collectd.templates` directory according to the protocol used to collect the monitoring data, either SNMP or IPMI.

- `/etc/collectd.templates/snmp`
- `/etc/collectd.templates/ipmi`

Any new file in these directories will automatically appear in the user interface.

## SNMP Template

To create a new SNMP template, log in as root to the shell. Create a copy of one existing template as a starting point for the new template.

Each SNMP template file has two types of subsections:

- Data
  - One entry per data point, each identified by a unique ID.
- Host
  - One single entry, defines SNMP parameters, the collecting interval, and which data points are to be collected.

The template file should only include data points which are of interest, all other data points can be removed from the file.

The following table explains the settings and the possible values for a data entry

Setting	Value	Description
Data	Internal name of the Data point as it will be collected by the Nodegrid system. The Name should be unique.	the name should not have any spaces. Example Data "pdu_in_cur" Data "pdu_in_vol"
Type	temperature fanspeed humidity counter percent timeleft voltage current power apparent_power power_factor frequency	data type
Table	true false	reflects if the OID is part of a table or not
Instance	true false	If <b>Table</b> is true: A SNMP OID prefix that will be walked to retrieve a list of names that will be associated with the corresponding values. For example, in a PDU this could be the outlet name. If <b>Table</b> is false: The name [of the instance] that will be associated with the value, as a string.
InstancePrefix	String	<i>Optional.</i> A string to be prepended to the Instance, enclosed in double quotes.
Values	true false	If <b>Table</b> is true: The SNMP OID prefix that will be walked to retrieve a list of values. If <b>Table</b> is false: The SNMP OID used to retrieve a single value.
Scale	Decimal value	<i>Optional.</i> A decimal value to be multiplied to the value retrieved before persisting it.

Example

```

<Data "pdu_in_cur">
  Type "current"
  Table true
  Instance ".1.3.6.1.4.1.476.1.42.3.8.40.20.1.20"
  Values ".1.3.6.1.4.1.476.1.42.3.8.40.20.1.130"
  Scale 0.01
</Data>

```

The host entry in an SNMP template dose only requires an adjustment in the `Collect` setting. The values list should contain a list of all data entries which should be collected. All listed data entries require a corresponding data entry definition.

## IPMI Discovery Template

The 'discover' template for IPMI will automatically discover all the sensors available on an IPMI device.

The template will have only one subsection, Host, and the options of interest are:

Setting	Value	Description
AuthType	none md2 md5 straight	The authentication type for the IPMI protocol. The default is to negotiate the strongest one.
Privilege	callback user operator admin	The privilege level for the IPMI protocol. The default is <code>admin</code> .
Sensor	Name of the Sensor to be collected	Selects sensors to collect or to ignore, depending on <b>IgnoreSelected</b> . May be defined multiple times, each one selecting one sensor.
IgnoreSelected	true false	If true, will not collect that for the sensors selected by <b>Sensor</b> . If false will only collect the sensors selected by <b>Sensor</b> .
Scale	""	<i>Optional</i> . A decimal value to be multiplied to the value retrieved before persisting it.

## Enabling Monitoring

Monitoring is enabled on a per-device basis. The settings are part of the Managed Device settings. To enable Monitoring are the following steps required.

- Navigate to the device in the `Managed Device` section.

- Navigate on the specific device to the **Management** section
- Enable and configure the required monitoring protocol like SNMP or IPMI
- Enable Monitoring and assign the template and assign the collection interval.

# Dashboard

Nodegrid provides the dashboard tool to visually see Event Details, Managed Device details and monitoring data from the system and the Managed Devices. It gives the flexibility to create several dashboards for different purposes and monitor managed devices data points such as Power Consumption, Voltage (V), Current (A), Temperature, Fan speed, and many more. It provides options to show data from a different period of times such as the last 15 minutes, the last hour, the last day, this week, this month, the last 5 years.

The Dashboard guide will provide a starting point on how to create simple and useful Dashboards which can be expanded if needed and allow users to create the dashboards which are relevant.

Note: The Dashboard feature is only available through the WebUI

## Exploring Data Points

This section is not required, but it will describe how it can be verified that the collected data are stored and to learn more about the data being collected. The raw data points which are collected can be viewed by performing the steps below.

- Click on `Dashboard`
- Click on `Discover`
- Select the desired Index Pattern
  - `logstash-*` contains monitored data
  - `*_date_*` contains event notifications
- By default, all data are displayed which were collected in the defined timeframe.
  - Adjust the timeframe as needed
  - Use the `Search` field to search for a specific device or datapoint
- Verify that data points were collected and inspect the available fields.

Note: As collected data is buffered before being stored, it can take a couple of collection cycles before the data can be visualized.

The following fields can be used in search expressions.

**Data Point fields** (`logstash-*` Index )

Field	Values	Description
host	Device Name	The name of the device being monitored.
plugin	snmp ipmi nominal aggregation	Name of the collection plugin
plugin_instance	sum average	The instance of the plugin collecting the data, if the plugin requires it. Present in the aggregation plugin
collected_type	temperature fanspeed humidity counter percent timeleft voltage current power apparent_power power_factor frequency	Type of measurement
type_instance	Data Point Name	The name of the element associated with the measurement

**Device fields** (logstash-\* Index)

Field	Values	Description
name	Device Name	The name of the device being monitored.
mode	enabled ondemand disabled	operational mode of the device
type	device type	Device type as assigned to the device under <b>Managed Devices</b>
family	ilo drac ipmi_1.5 ilmi_2.0 cimc_ucs device_console pdu	device family
addr_location	Address	
coordinates	Coordinates	
ip	IP address	
mac	MAC address	The MAC address of the device, if known.
alias	IP address alias	
groups	list of groups	The authorization groups which have granted access to the device
licensed	yes no	device license state
status	connected disconnected in-use unknown	The current status of the device
nodegrid	Nodegrid hostname	The hostname of the Nodegrid that controls the device
custom fields		Any custom field configured for the device

**Event fields** ( \*\_date\_\* Index )

Field	Value	Description
event_id	Number	Event ID number
event_msg	Text	Event Message
host	Nodegrid hostname	hostname of the Nodegrid where the Event occurred.
message	Text	Full message text

## Creating a Visualization

Visualizations allow the gathered data to be displayed on a Dashboard. The Visualization includes a wide variety of different options to display and aggregate data. The following sections cover a small subset of the options available and aim to be a starting point in the creation process of custom visualizations.

### Line Charts

Line Charts allow the visualization of data points along the line graph. It is one of the most common graphs used.

The following process outlines the general steps to create a line chart.

- Click on **Visualize**
- Select a Visualisation Style to be used. In this example, a **Line Chart** will be created

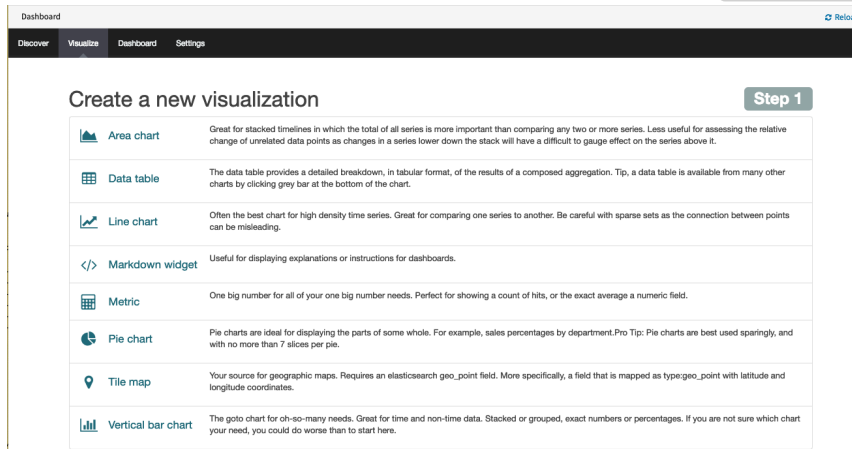
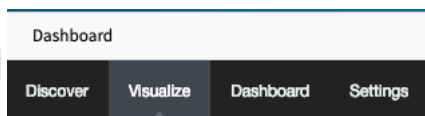

- Select a search source by clicking on **From a new search**.

### Select a search source

From a new search

## Select a search source

- Select **logstash-\*** as **index pattern**

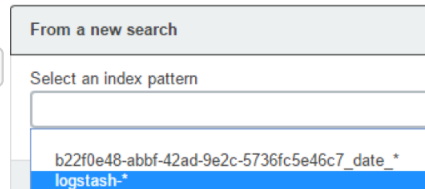

- Select the data points you want to visualize by entering a search expression such as

`host:"<device name>"` in the search field.

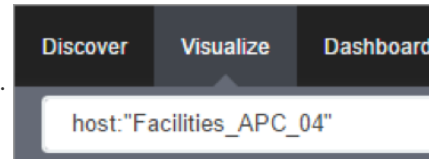

The search expression can be extended to be more selective.

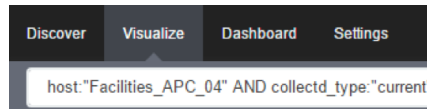

- Click on the **Arrow** to the left of Y-Axis to expand it.

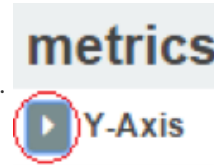

- Select **Average** for **Aggregation** and **value** for **Field**.

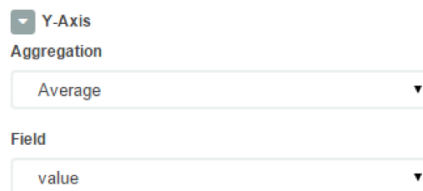

- Click on X-Axis.

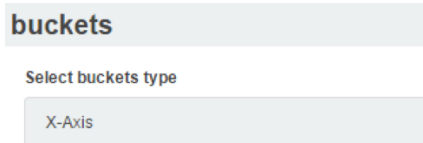

- Select **Date Histogram** as **Aggregation**. Leave **Field** and **Interval** as default. If you just want your visualization to be a single-line graph, skip the next sub-steps, as the next steps will split the data point set into a multi-line graph.

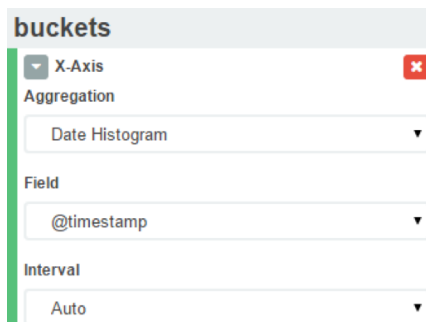

- Click on **Add sub-buckets** to add multiple data points. [Add sub-buckets](#)

- Click on **Split Lines**.
 

Select buckets type

  - Split Lines
  - Split Chart
- Select **Filters** as **Sub Aggregation**.
 

Split Lines

Sub Aggregation

Filters

Filter 1

\*

- Enter a search expression to select the element you want to visualize.

Filter 1

type\_instance:"bank\_0"

- Optionally, associate a label by clicking on the **settings icon**

Filter 1

type\_instance:"bank\_0"

- provide a **label**

Filter 1 - Total

type\_instance:"bank\_0"

Filter 1 label

Total

- Click on **Add Filter** to add another element to the visualization

Add Filter

- Repeat these steps to add all desirable elements

Filter 1 - Total

type\_instance:"bank\_0"

Filter 1 label

Total

Filter 2 - Bank 1

type\_instance:"bank\_1"

Filter 2 label

Bank 1

Filter 3 - Bank 2

type\_instance:"bank\_2"

Filter 3 label

Bank 2

- Click on the the green arrow to refresh the graph based on the configuration provided.

- The graph will reflect the configuration provided.

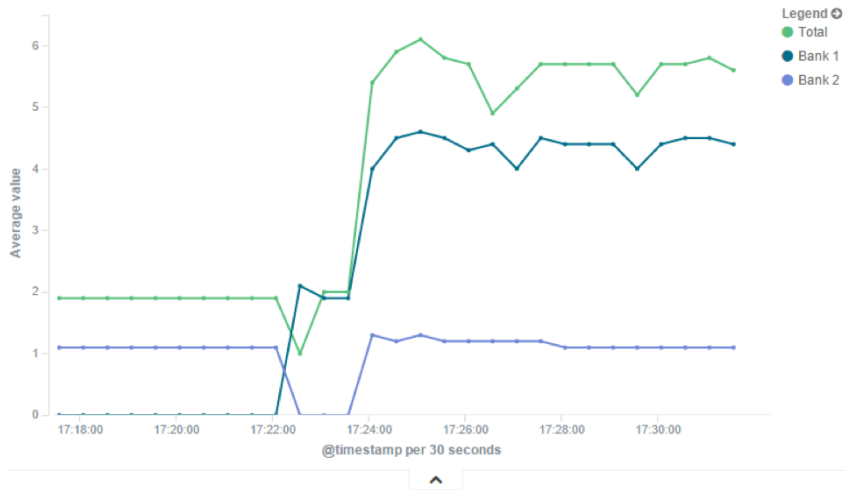

- Click on the **Save** icon to save the visualization.

- Provide a **Title** for the visualization and click on **Save**.

Title

Facilities\_APC\_04 Current (A)

Save

## Area Charts

The area chart, which is useful for stacking measurements for different although related entities, such as the outlets of a PDU.

Note: Review the **Line Chart** section before continuing with the **Area Chart**

- Click on **Visualize**

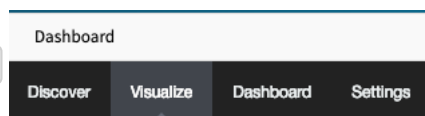

- Select a Visualisation Style to be used. In this example, a **Area Chart** will be created

**Area chart**

Great for stacked timelines in which the total of all series is more important than comparing any two or more series. Less useful for assessing the relative change of unrelated data points as changes in a series lower down the stack will have a difficult to gauge effect on the series above it.

- Configure the visualization options to have **Chart Mode** as **stacked**.

Data Options

**view options**

Chart Mode

stacked

Smooth Lines

Current time marker

Set Y-Axis Extents

Scale Y-Axis to Data Bounds

Show Tooltip

Show Legend

- This is the appearance of such a visualization

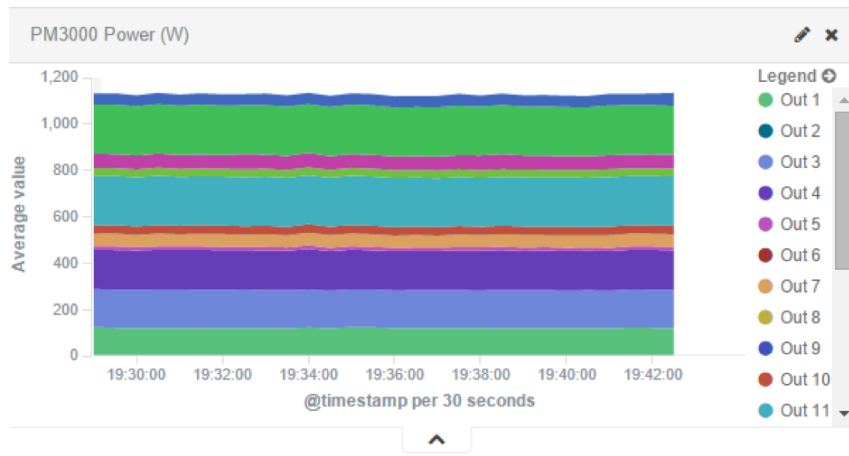

- All search expressions are used to select, or limit, the data points that will be used to compose the visualization. They can be used as a filter for the whole visualization, as sub-aggregation filters, or as a filter for the whole dashboard.

These search expressions are not restricted to the data points' fields, but they can also refer to fields associated with the device in Nodegrid, such as type, IP address, authorization groups, custom fields, and more

For example, to collect the current provided by each outlet in a selection of Rack PDUs, one with custom field "rack:abc" and another with "rack:xyz".

Search:

2 results

**Facilities\_MPH\_01**  
 Name: Facilities\_MPH\_01, Status: Unknown, Type: pdu\_mph2, Mode: On-demand, Licensed: Yes, IP Address: 192.168.3.116, MAC Address: 00:02:99:11:B7:1D, Tunneled Ports: 80,443, NodeGrid Host: nodegrid.zpsystems.com. zpsystems.com, IP Alias: , Groups: admin, rack: xyz.  
[Console](#) [WEB](#) [Tunnel Info](#)

**Facilities\_PM3000\_03**  
 Name: Facilities\_PM3000\_03, Status: Unknown, Type: pdu\_pm3000, Mode: On-demand, Licensed: Yes, IP Address: 192.168.2.214, MAC Address: 00:E0:86:1C:B7:99, Tunneled Ports: 80,443, NodeGrid Host: nodegrid.zpsystems.com. zpsystems.com, IP Alias: , Groups: admin, rack: abc.  
[Console](#) [WEB](#) [Tunnel Info](#)

- To show the total sum of the current provided by outlets of each Rack PDU the following settings can be used.

- Visualization **Aggregation** as **Sum**
- the **buckets** interval to match the collecting period

**metrics**

Y-Axis

Aggregation

Sum

**buckets**

X-Axis ▲ ▼ ✕

Aggregation

Date Histogram ▼

Field

@timestamp ▼

Interval

Custom ▼

30s

- Sub-Aggregation filters are set to custom fields

**buckets**

X-Axis @timestamp per 30 seconds ▲ ▼ ✕

Split Area ▲ ▼ ✕

Sub Aggregation

Filters ▼

Filter 1 ⚙ ✕

rack:"abc"

Filter 2 ⚙ ✕

rack:"xyz"

- The resulting visualization would look like this

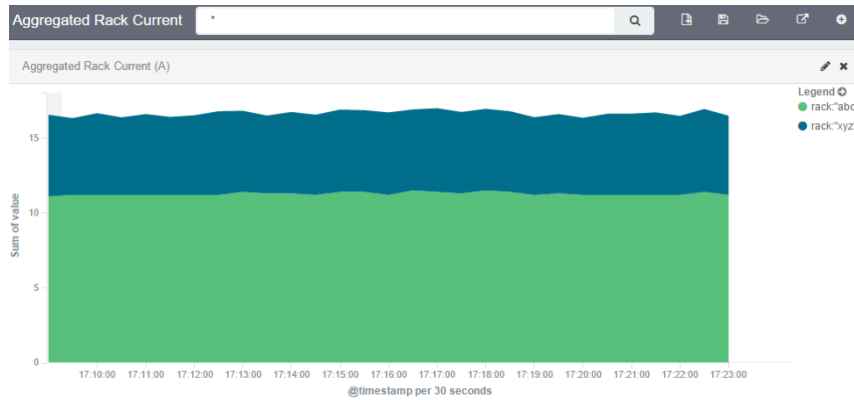

- Filters can be added to display the values of only one Rack PDU by using the IP address

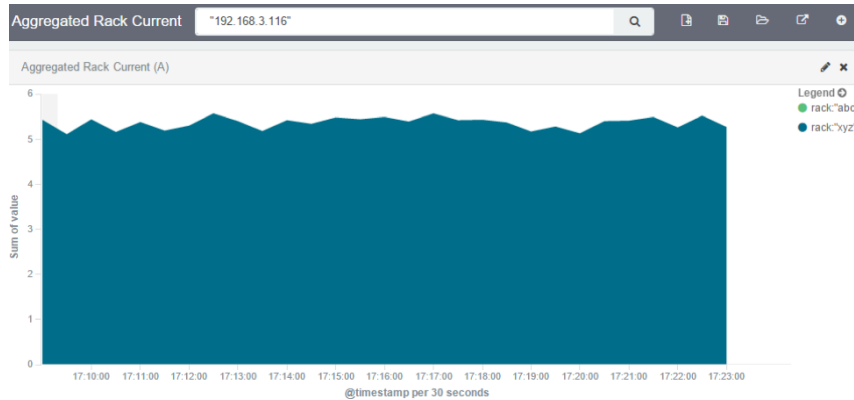

- Additional filters can be used as needed, all from the same visualization.

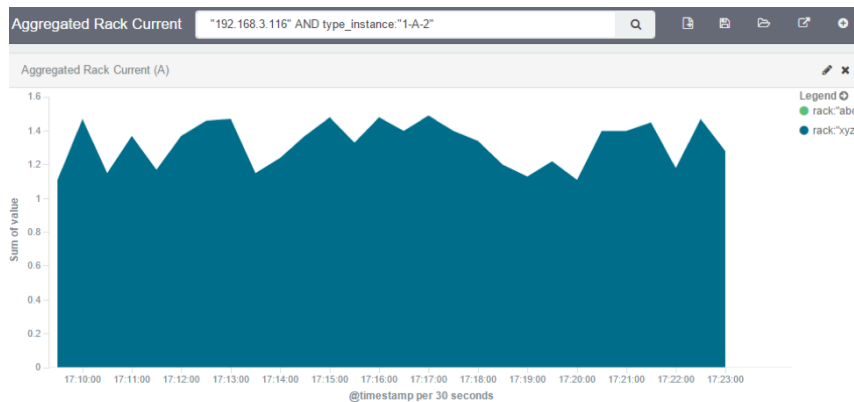

Note: When using area charts to careful to not account for the same measurement twice, by mixing power consumers and power producers, or a Rack PDU's input and output power.

## Creating a Dashboard

Dashboards are a collection of one or more visualizations. They can be changed or new Dashboards can be created. The following steps outline how a new Dashboard can be created.

- Click on Dashboard.

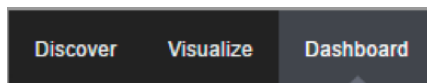

- Click on the new dashboard icon.

- Click on the add visualization icon.

- This will show the previously saved visualizations. Click on the visualization you want to add to the dashboard.
- Repeat the previous steps until all the desired visualizations are added.

Visualizations

Searches

Visualization Filter

- Facilities\_APC\_04 Current (A)
- Facilities\_APC\_04 Power (W)
- User Activity

- Resize and reposition the graphs as needed.

- If applicable, filters can be added to the dashboard.

Discover Visualize **Dashboard** Settings

Facilities\_APC\_04 type\_instance:bank\_0 OR type\_instance:total\_power

- Click on the save icon.

- Provide the dashboard name and then click on save.

Save As

Store time with dashboard ⓘ

Save

## Inspecting a Dashboard

From this point on can be opened and viewed, following the below steps.

- Click on Dashboard.

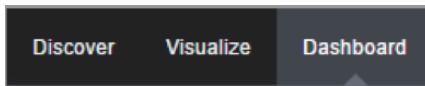

- Click on the folder icon.

- Click on the dashboard name. It is possible to search for a dashboard by entering a search expression in the dashboard filter.

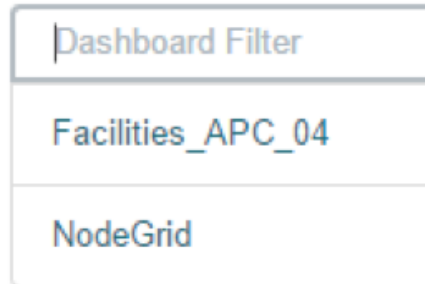

- The selected dashboard will show up.

- The display time frame can be adjusted by clicking on the clock icon.

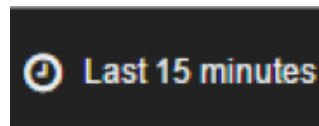

- Selecting a new time frame.

- It is possible to automatically refresh the Dashboard by clicking on the auto-refresh icon and selecting the refresh frequency

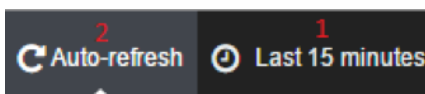

# Applications

The Nodegrid platform allows running additional applications on it. This is mostly used to expand software capabilities like running specific applications close to the end devices. The most common use cases are in the areas of monitoring and SD-WAN. While all Nodegrid units support this feature, is the Services Router Family specifically designed to run applications and provides a wide variety of connectivity options.

Note: The applications feature requires additional licenses to be installed. The Virtualization service is by default disabled and needs to be enabled under **Services**

## Docker Applications

Docker is an open platform for building, shipping and running distributed applications. The Nodegrid platform allows administrators to run Docker applications. The platform allows pulling of Docker applications from **Docker Hub**, starting and stopping of the Docker Containers.

Note: "Enable Virtualization Services" must be enabled in Security :: Services in order to run NFV's or Docker apps. Both features require licenses (System :: License).

Access Tracking System Network Managed Devices Cloud Security Auditing Dashboard

Local Accounts Password Rules Authorization Authentication Firewall Services

Security :: Services

Save

### Active Services

- Enable detection of USB devices
- Enable RPC
- Enable FTP Service
- Enable SNMP Service
- Enable Telnet Service to NodeGrid
- Enable Telnet Service to Managed Devices
- Enable ICMP echo reply
- Enable USB over IP
- Enable Virtualization Services

Cloud TCP Port:

nodegrid®

admin@nodegrid.localdomain Help Logout

Access Tracking System Network Managed Devices Cloud Security Auditing Dashboard Applications

License Preferences Date and Time Toolkit Logging Custom Fields Dial Up Scheduler

System :: License [Reload](#)

[Add](#) [Delete](#)

Access: ( Licensed | Used | Available ): 5 | 0 | 5  
Monitoring: ( Licensed | Used | Available ): 0 | 0 | 0

Serial Number	License Key	Application	Number of Licenses	Type	Peer Address	Expiration Date	Details
<input type="checkbox"/> 00000002049	xxxxx-xxxxx-xxxxx-H4KWG	Docker Containers	500	Locally Installed	Local	2019-05-19	

Note: The management of Docker Applications is currently only available through the WebUI. The WebUI provides a basic interface to manage Docker Containers. For more advanced features can administrators use the docker command line tools.

## Docker Images

The **Applications :: Images** section allows administrators to download and to delete specific Docker containers images. They can be directly downloaded from **Docker Hub**. For this, the Nodegrid requires direct network access to Docker Hub.

New Images can be download following the below steps.

- Navigate to **Applications :: Images**
- Click on **Add**
- Provide the image which should be downloaded, specific versions can be downloaded by using the **:** sign

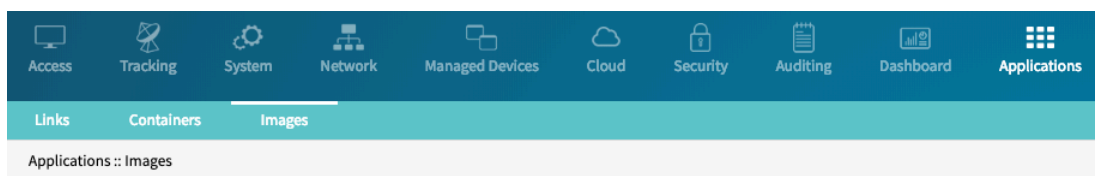

- Click on **Save**, the image will now be downloaded

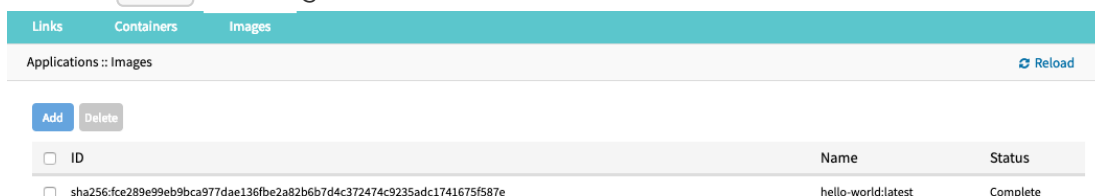

## Docker Containers

The **Applications :: Containers** section allows administrators to add a container based on an existing image to the Nodegrid system. The container can be started, stopped and deleted if required.

For additional detail see the official [Docker create](#) documentation.

Note: After the container was created it will not be started automatically.

To add a container follow the following steps

- Navigate to **Applications :: Containers**
- Click on Add
- Provide the following information

Setting	Value	Description
Image name	name of a Docker Image	List of valid image names can be found under <b>Applications :: Images</b>
Command	Command	Optional, command which will be run within the container
Hostname	hostname	Hostname which will be assigned to the container
Domain	domain name	Domain name which will be assigned to the container
Container Name	Name	Name of the Docker container
CPUs	NUMBER	Amount of CPU's which will be assigned to the container
Memory(MB)	NUMBER	Amount of RAM assigned to the container
Arguments	Arguments	Optional, Options which will be used when the container is created

## Application Links

Application Links allow administrators to create simple web links to running containers and other applications.

- Navigate to **Applications :: Links**
- Click on **Add**
- Provide a **Name** for the link
- Provide a valid URL in the **URL** field
- Select an Icon as desired by clicking on **Select Icon**

- The link will now be available

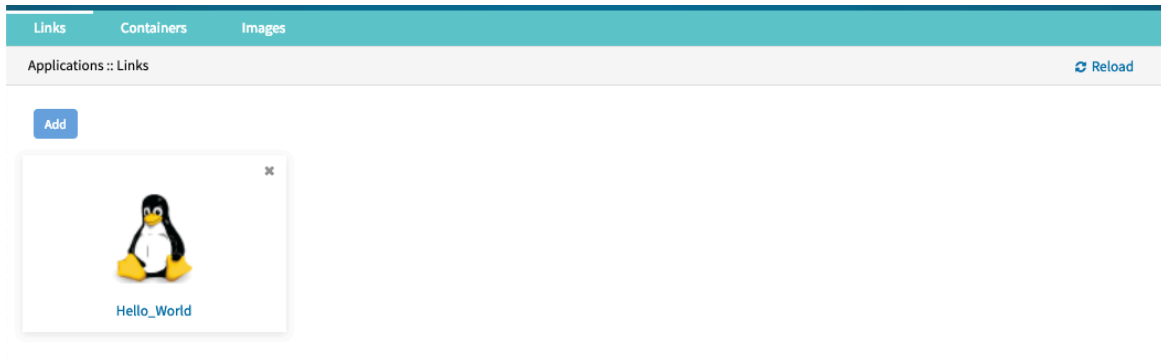

Note: Depending on the Application might it be advantages to create a target device for the created Application.

## Network Function Virtualisation

The Nodegrid platform allows administrators to run additional NFV's or other Virtual Machines. A large variety of configuration options is available through the command line interface.

Please contact **Technical Support** for more information.

# Appendix

## Technical Support

Our Technical Support staff are standing by to provide assistance in case you have any operational or installation issues regarding your licensed Nodegrid product. In order to be assisted in the fastest way possible, follow the steps below:

- Verify the relevant section of this manual to see if the problem can be solved by following the recommended procedures shown
- Online help documentation, see [www.zpesystems.com/support](http://www.zpesystems.com/support)
- Visit our Help Center Website (<https://deskportal.zoho.com/portal/zpesystemsinc/kb>) for our Knowledge Base and other useful links

## Submit a Support Ticket

To submit an online ticket request for support follow the following steps:

- click on  link on the top right corner of the page.
- Enter the required information on the request form. Provide as much detailed information as possible on the description of the problem or question.
- If there is an attachment, add a file or drop the file in the drop area.
- Check the   I'm not a robot checkbox.
- Click on

You will receive an Email from ZPE Systems confirming that your request has been received and will be reviewed by our support staff. The Email will as well contain your ticket number. Please take note of the ticket number and refer to it at later times as needed.

## Updates and Patches

To automatically receive information about important security patch announcements, future firmware updates, and other technical information, sign up to **The Loop** here:

[www.zpesystems.com/loop/](http://www.zpesystems.com/loop/)

---

## Configuring Virtual Serial Port (vSPC) on VM Servers

In order to redirect the VMware virtual machine vSPC data to Nodegrid Platform, the virtual machine serial port needs to be configured as described below:

- Go to ESXi configuration (vSphere™). Select the virtual machine you want to connect and click the Edit Virtual Machine Settings link;
- Click Add. The virtual machine must be turned off;
- Click Serial Manager Device, then click on Next in the pop-up window;
- Click Connect Via Network, then click Next;
- Select Client (VM initiates the connection) - this is the default
- For Port URI, type <group\_id> where group\_id is an identifier that can be used during the auto-discovery to relate servers of the same group. This field is optional.

- On vSPC URI, type telnet://<IP or Nodegrid Manager hostname>:9977
- Click Finish.

Use network

Server (VM listens for connection)

Client (VM initiates connection)

Port URI:

Use Virtual Serial Port Concentrator

vSPC URI:

- Finally, make sure that vSPC port is enabled on the ESXi firewall. In order to check that, go to ESXi Configuration, select Security Profile and click on Properties.

Getting Started Summary Virtual Machines Resource Allocation Performance Configuration Tasks & Events Alarms Permissions Maps Storage Views

**Hardware**

- Processors
- Memory
- Storage
- Networking
- Storage Adapters
- Network Adapters
- Advanced Settings
- Power Management

**Software**

- Licensed Features
- Time Configuration
- DNS and Routing
- Authentication Services
- Power Management
- Virtual Machine Startup/Shutdown
- Virtual Machine Swapfile Location
- Security Profile
- Host Cache Configuration
- System Resource Allocation
- Agent VM Settings
- Advanced Settings

**Security Profile**

**Services** [Refresh](#) [Properties..](#)

- I/O Redirector (Active Directory Service)
- snmpd
- Network Login Server (Active Directory Service)
- lbttd
- vpax
- ESXi Shell
- xorg
- Local Security Authentication Server (Active Directory Service)
- NTP Daemon
- vprobed
- SSH
- Direct Console UI
- CIM Server

**Firewall** [Refresh](#) [Properties..](#)

Incoming Connections

Service	Port	Protocol	Action
cmmds	12345,23451	(UDP)	All
DHCPv6	546	(TCP,UDP)	All
VM serial port connected over ne..	23,1024-65535	(TCP)	All
DVSSync	8301,8302	(UDP)	All
vSphere Client	902,443	(TCP)	All
SSH Server	22	(TCP)	All
CIM Secure Server	5989	(TCP)	All
ipfam	6999	(UDP)	All
vsanvp	8080	(TCP)	All
vSphere Web Access	80	(TCP)	All

- On Remote Access page, check the box related to VM serial port connected to vSPC. The Outgoing Ports should have a TCP port range starting from 1024 or higher and the port range must include the TCP port used on the vSPC URI field (default 9977).

**Remote Access**

By default, remote clients are prevented from accessing services on this host, and local clients are prevented from accessing services on remote hosts.

Select a check box to provide access to a service or client. Daemons will start automatically when their ports are opened and stop when all of their ports are closed, or as configured.

	Label	Incoming Ports	Outgoing Ports	Protocols	Daemon
<input checked="" type="checkbox"/>	CIM Secure Server	5989		TCP	Running
<input checked="" type="checkbox"/>	vSphere Client	902,443		TCP	N/A
<input checked="" type="checkbox"/>	DHCP Client	68	68	UDP	N/A
<input checked="" type="checkbox"/>	Software iSCSI Client		3260	TCP	N/A
<input checked="" type="checkbox"/>	VM serial port connected to vSPC		1024-65535	TCP	N/A
<input checked="" type="checkbox"/>	CIM Server	5988		TCP	Running
<input checked="" type="checkbox"/>	NFS Client		0-65535	TCP	N/A
<input checked="" type="checkbox"/>	WOL		9	UDP	N/A
<input type="checkbox"/>	vCenter Update Manager		80,9000-9100	TCP	N/A
<input type="checkbox"/>	NTP Client		123	UDP	Stopped
<input type="checkbox"/>	NFS	000	000	TCP	N/A

To modify the outgoing port range, connect to the ESXi command line and execute the following commands:

```
~ #
~ # vi /etc/vmware/firewall/service.xml
```

Edit the port section:

```
<!-- Remote serial port with vSPC: all remote serial port traffic is initiated
<service id="0030">
  <id>vSPC</id>
  <rule id='0000'>
    <direction>outbound</direction>
    <protocol>tcp</protocol>
    <porttype>dst</porttype>
    <port>
      <begin>1024</begin>
      <end>65535</end>
    </port>
  </rule>
  <enabled>>false</enabled>
  <required>>false</required>
</service>
```

Save the changes and then restart the firewall service:

```
~ #
~ # esxcli network firewall refresh
```

For further information on VMware firewall, please refer to [VMware Knowledge Base](#).

## DC Power

DC power is connected to DC-powered equipment using three wires: Return (RTN), Ground (⏏) and 48 VDC.

**Warning** It is critical that the power source supports the DC power requirements of your Nodegrid. Make sure that your power source is the correct type and that your DC power cables are in good condition before proceeding. Failure to do so could result in personal injury or damage to the equipment.

**Warning** Wiring to power from a DC supply may be confusing, especially in telecom racks, where the supply's positive wire (usually of red color) goes to the ground, and the hot wire (usually of black color) carries the -48VDC. In case of any doubt, consult a certified electric technician before proceeding with connections. Failure to do the right connections could result in personal injury or damage to the equipment.

## Fundamentals

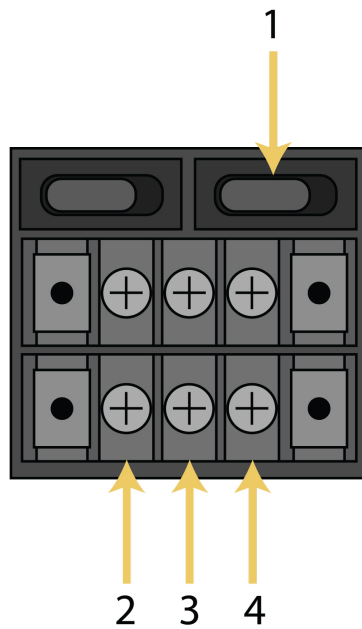

Figure: Dual DC Power Connection Terminal Block

Number	Description
1	Power Switch
2	RTN (Return)
3	Ground ( $\perp$ )
4	48 VDC

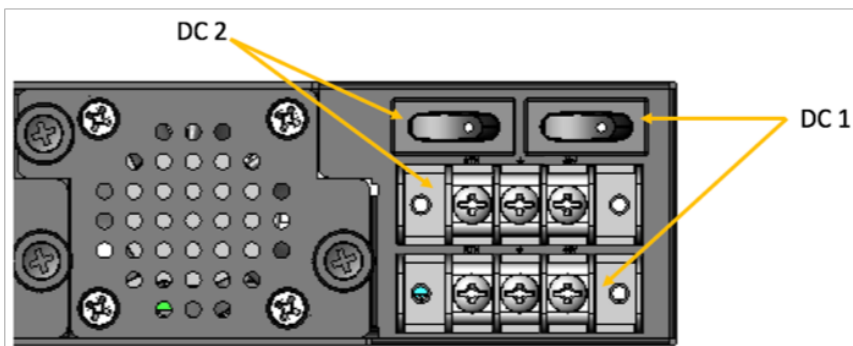

Figure: DC association - terminal power source and switch

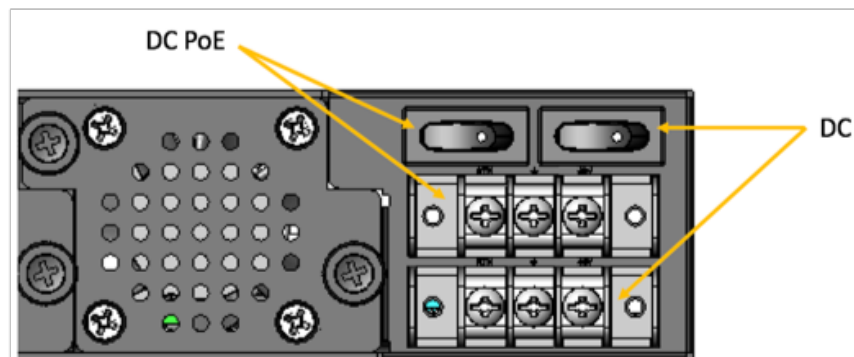
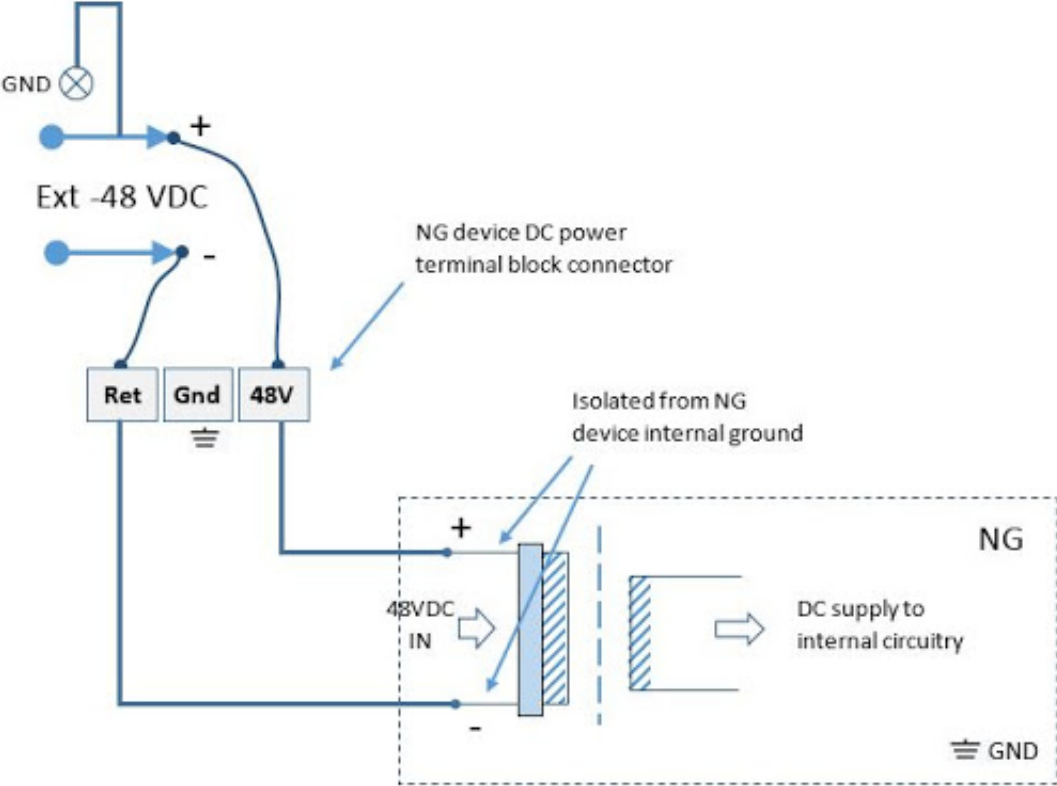

Figure: NSR Single DC + PoE Power Connection Terminal Block

#### To power a Nodegrid unit with DC power:

1. Make sure the unit is turned off.
2. Make sure DC power cables are **not** connected to a power source. **Never** work on powered wires.
3. Remove the protective cover from the DC power block by sliding it to the left or right.
4. Loosen all three DC power connection terminal screws.
5. Connect your return lead to the RTN terminal, your ground lead to the  $\perp$  terminal and your 48 VDC lead to the 48 VDC terminal and tighten the screws.
6. Slide the protective cover back into place over the DC terminal block.
7. If your unit has dual-input DC terminals, repeat steps 3-6 for the second terminal block.
8. Connect the DC power cables to the DC power source and turn on the DC power source.
9. Connect a serial client (set as 115200 8N1) to the console port (Teraterm, puTTY, etc) (optional)
10. Turn on your unit. Double-check booting messages on the connected serial client.
11. Turn on the power switches of the connected devices.
12. Connect the DC power cables to the DC power source and turn on the DC power source.
13. Turn on your unit.
14. Turn on the power switches of the connected devices.

Case of -48VDC supply

Case of +48VDC supply

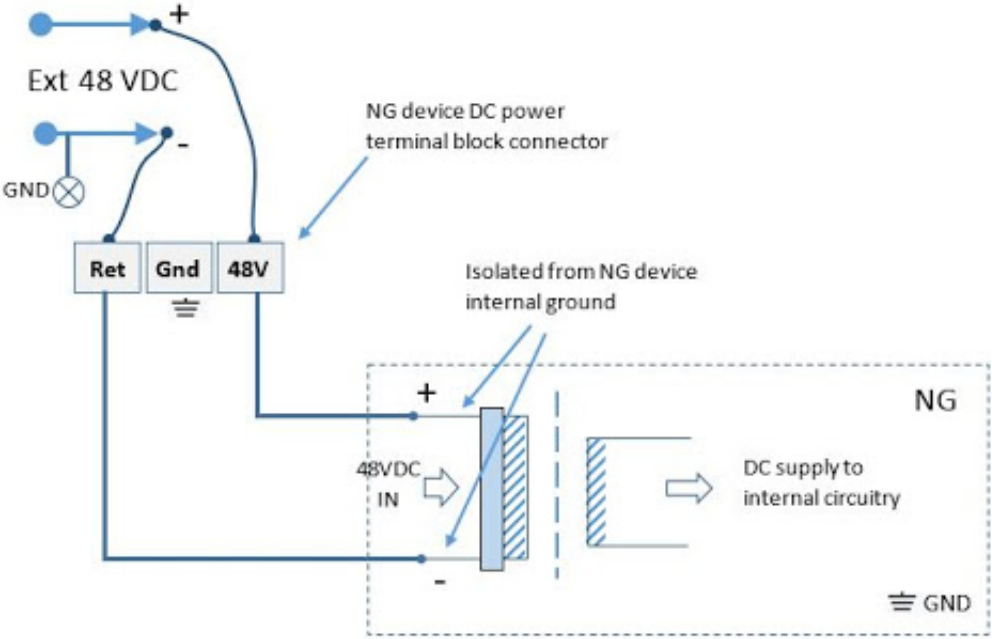

## AC Power

AC diagram for the NSR models with PoE+ support

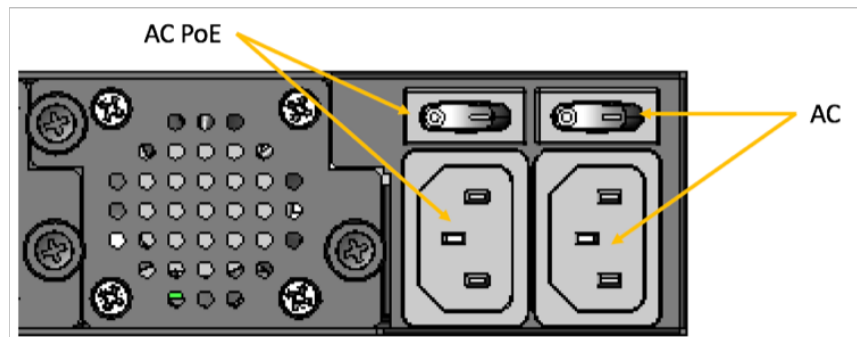

Figure: NSR Single AC + PoE Power Input and Switch

## Serial Port Pinout

The tables below display serial port pinout information.

### Cisco-like Pinout

Pin	Signal Name	Input/Output
1	CTS	IN
2	DCD	IN
3	RxD	IN
4	GND	N/A
5	GND	N/A
6	TxD	OUT
7	DTR	OUT
8	RTS	OUT

### Legacy Pinout

Pin	Signal Name	Input/Output
1	RTS	OUT
2	DTR	OUT
3	TxD	OUT
4	GND	N/A
5	CTS	IN
6	RxD	IN
7	DCD	IN
8	Unused	N/A

## Safety

Please refer to the links below for product safety information.

- [Nodegrid Serial Console](#)
- [Nodegrid Services Router](#)
- [Nodegrid Bold SR](#)

## Quick Install Guide

Please refer to the links below for product installation information.

- [Nodegrid Serial Console](#)
- [Nodegrid Services Router](#)
- [Nodegrid Bold SR](#)

## RoHS

Please refer to the links below for RoHS information.

- [Nodegrid Serial Console](#)
- [Nodegrid Services Router](#)
- [Nodegrid Bold SR](#)

## Data Persistency

In normal operation, user data resulting from keystrokes, managed devices output and device monitoring data passing through our product may be stored in nonvolatile device memory when data logging or monitoring is enabled in the configuration settings.

The Nodegrid devices contain the following memory devices:

1. **BIOS** Memory Size: 64MB Memory Type: NOR Flash Volatility: Nonvolatile User Data: No
2. **Flash Disk** Memory Size: 32 GB or 64 GB. Other custom sizes may be used. Memory

Type: SSD Volatility: Nonvolatile User Data: Yes. Partition/Data: sda2 - unit configuration  
sda5 - backup configuration sda8 - user home directories and log files

3. **RAM** Memory Size: 4 GB or 8 GB Memory Type: DDR3 Volatility: Volatile User Data: Yes

There are two ways to remove user data from the nonvolatile memory of Nodegrid unit:

- **Soft Removal:** removes files and installs factory default configuration on flash disk.
- **Hard Removal:** completely erases the flash disk. This procedure will destroy ALL data on flash disk and render it unrecoverable even by data recovery services. After that, the Nodegrid software must be reinstalled via network.

## Soft Removal

Erase the nonvolatile memory of Nodegrid using the following procedure:

1. Shutdown Nodegrid unit and power it off
2. Remove Nodegrid unit from the network (disconnect Ethernet cables of the unit)
3. Disconnect any USB storage device and USB network device connected to Nodegrid unit
4. Access Nodegrid unit with one of the following options:
  - a. Nodegrid console port using a RJ-45 console adapter and a straight-through network cable connected to a terminal or workstation.
  - b. HDMI port and USB port connected to an HDMI monitor and USB keyboard.
5. Power on Nodegrid unit and select 'Nodegrid - Rescue Mode' in the following menu:

```
*****
*****
*Nodegrid Manager <version>
*
*Nodegrid Manager <version> - Factory Default Settings
*
*Nodegrid Manager <version> - Rescue Mode      <--
*
*Nodegrid Manager <version> - Network boot
*
*Nodegrid Manager <version> (verbose)
*
*
*
*
*
*
*
```

\*  
\*  
\*  
\*  
\*  
\*  
\*  
\*  
\*  
\*  
\*

\*\*\*\*\*  
\*\*\*\*\*

` Use the \* and \* keys to select which entry is highlighted.  
Press enter to boot the selected OS, `e` to edit the commands  
before booting or `c` for a command-line.`

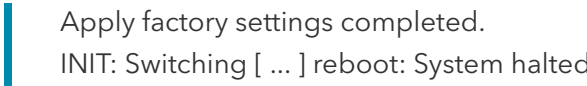
- 6. At the prompt ("bash-4.3#"), run this command to erase all files and load factory configuration, without quotation marks (""): 'apply\_settings --factory-and-cleanlogs -f -h'
- 7. Wait the following message:  

```
Apply factory settings completed.  
INIT: Switching [ ... ] reboot: System halted
```
- 8. Power off the unit.

## Hard Removal - Secure Erase

Erase the nonvolatile memory of Nodegrid unit using the following procedure:

- 1. Shutdown Nodegrid unit and power it off
- 2. Remove Nodegrid unit from the network (disconnect Ethernet cables of the unit)
- 3. Disconnect any USB storage device and USB network device connected to Nodegrid unit
- 4. Access Nodegrid unit with one of the following options:
  - a. Nodegrid console port using a RJ-45 console adapter and a straight-through network cable connected to a terminal or workstation.
  - b. HDMI port and USB port connected to an HDMI monitor and USB keyboard.
- 5. Power on the unit
- 6. Press the 'Esc' key after BIOS setup page appears on your screen

**Note:** Secure Erase requires the unit to be power cycled (powered off and powered on) prior to the erase command. Otherwise, the following message will show and the system will halt to allow the user to perform a power cycle as required:

```
Operation not supported. Unit must be power cycled prior to erase command.  
Wait for system halt and power cycle the unit.  
[ 4.614365] reboot: System halted
```

- 9. Confirming

```
Secure erase cannot be canceled once confirmed.  
Type 'yes' to confirm secure erase:
```

- 10. Wait for the message 'System halted'.

```
Secure erase of SDD will start now...  
security_password="PasSWorD"  
  
/dev/sda:  
Issuing SECURITY_SET_PASS command, password="PasSWorD", user=user,  
mode=high  
security_password="PasSWorD"  
  
/dev/sda:  
Issuing SECURITY_ERASE command, password="PasSWorD", user=user  
  
Secure erase completed. System halting...  
[ 29.083186] reboot: System halted
```

- 11. Power off the unit.

Access here for a copy of the [Letter of Volatility](#)

## Credits

ZPE Systems, the ZPE Systems logo, Nodegrid, and Nodegrid Manager are registered Trademarks of ZPE Systems, Inc. or its affiliates in the U.S. and other countries. All other marks are the property of their respective owners.

© 2013-2019 ZPE Systems, Inc.

### Contact us

Sales: [sales@zpesystems.com](mailto:sales@zpesystems.com)

Support: [support@zpesystems.com](mailto:support@zpesystems.com)

ZPE Systems, Inc.  
46757 Fremont Blvd.  
Fremont, CA 94538  
USA

[www.zpesystems.com](http://www.zpesystems.com)

